

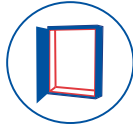

# Table of Contents

<b>1. Hub and Accessories</b> .....	<b>4</b>
Hills Home Hub 400 Series Surface Mount Enclosure .....	5
Mounting the Hills Home Hub 400 Series Surface Mount Enclosure .....	6
Hills Home Hub 400 Series Flush Mount Enclosure .....	7
Mounting the Hills Home Hub 400 Series Flush Mount Enclosure .....	8
Hills Home Hub 600 Series Universal Mount Enclosure .....	9
Surface Mounting the Hills Home Hub 600 Series Enclosure .....	10
Flush Mounting the Hills Home Hub 600 Series Enclosure .....	11
Hills Home Hub 1000 Series Universal Mount Enclosure .....	12
Mounting the 1000 Series Hills Home Hub Enclosure .....	13
<b>2. Security Modules</b> .....	<b>14</b>
NetworX NX-4 .....	15
NetworX NX- 8 .....	16
NetworX NX-12 .....	17
NetworX NX-16 .....	18
<b>3. Data and Phone Modules</b> .....	<b>19</b>
8 Port Patch Panel .....	20
Ethernet Switch .....	20
Installing the 8 Port Patch Panel & Ethernet Switch .....	21
Patching Telephone Module .....	22
Punch Down Telephone Module .....	22
Installing the Patching Telephone Module .....	23
Installing the Punch Down Telephone Module .....	24
<b>4. Video Modules</b> .....	<b>25</b>
4 Location Passive Splitter .....	26
6 Location Active Video Splitter .....	26
Installing the 4 Location Passive Splitter .....	27
Installing the 6 Location Active Splitter and the Single Channel Video Modulator .....	28
6 Location Active RF Splitter With IR .....	29
Single Channel Video Modulator .....	29
Installing the 6 Location Active RF Splitter With IR .....	30
4 Channel Video Modulator .....	31
Installing the 4 Channel Video Modulator .....	32
2 Input 4 Output Multiswitch & Mounting Plate .....	33
Installing the 2 Input 4 Output Multi-Switch & Mounting plate .....	34
Accessory Plate .....	35
Din Rail Enclosure .....	35
<b>5. Infrared Modules</b> .....	<b>36</b>
IR Distribution Module .....	37
IR Emitter .....	37
Installing the IR Distribution Module .....	38
Wired IR Target .....	39
Remote Room IR Target - RF .....	39
<b>6. Power Supplies</b> .....	<b>40</b>
Power Supply Modules .....	41
Installing the HPS-60W and the HPS-25W Power Supply Modules .....	42
<b>7. Music Modules</b> .....	<b>43</b>
Single Audio Sources Distribution Modules .....	44
Installing the Audio Sources Distribution Module .....	45
<b>8. Accessories</b> .....	<b>46</b>



# 1. Hub and Accessories

The Hills Home Hub range of enclosures delivers a complete solution to suit the most demanding applications. Flexibility of mounting installation types and sizes ensure there is a Hills Home Hub enclosure solution tailored to meet your specific customer requirements. A modular design approach has been chosen for the 400, 600 & 1000 series enclosures, enabling compact placement of distribution modules and power supplies.



400 Series Surface Mounted Enclosure



600 Series Universal Mounted Enclosure



1000 Series Universal Mounted Enclosure

# Hills Home Hub 400 Series Surface Mount Enclosure

## Features

- Surface mounted
- Provides the convenience of left or right-opening door
- Has a flexible equipment fixing design
- Supplied with a Hills Security System mounting bracket
- Ideal for apartments and smaller applications

## Specifications

Dimensions: 480mmH x 370mmW x 110mmD

Material: Steel

Colour: Hills White (powder coated)

Lockable Cover: Yes

Tamper Protection: Yes (on security system bracket). Tamper switch sold separately.

Surface Mounted: Yes

Approximate Module Capacity: 6

## Ordering Information

S3489 Kit with Power Supply  
HHH-400ES Hills Home Hub 400 Series Surface Enclosure  
HHH-4SMBS Hills Security Mounting Bracket - Surface  
HHH-4ACC Hub 400 Accessory Pack  
HPS-25W Hills Security and Ancillary Power Supply



400 Series Surface Mounted Enclosure



# Mounting the Hills Home Hub 400 Series Surface Mount Enclosure

1. Place the enclosure against the wall in the position where you want to install it. Make allowance for cable entry points.
2. Mark pilot holes.
3. Remove the enclosure and drill pilot holes.
4. Put the enclosure in place, and fix it to the wall using appropriate screws for the material you are drilling and the weight of the finished system (15-20kgs).
5. Ground the enclosure. An M3 earth-bonding screw is located in the accessory pack and should be affixed to the hub enclosure base. Place an earth symbol sticker (included in the accessory pack) on the enclosure base adjacent to the earth-bonding screw. Attach a ground wire between this and an earth ground point.

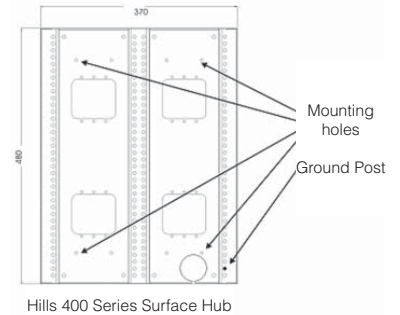

## Option: Mounting the Hills Security PCB

If utilising the security option within the enclosure:

1. Locate the 4 x PCB standoffs found in the accessory pack.
2. Attach these to the security bracket (pre-fitted inside the enclosure).
3. Align the Hills Security PCB with the standoffs and clip into place as shown.
4. Install a tamper switch as shown.



## Option: Mounting locations for GPO's

6 mounting locations are provided for installation of GPO's as shown.

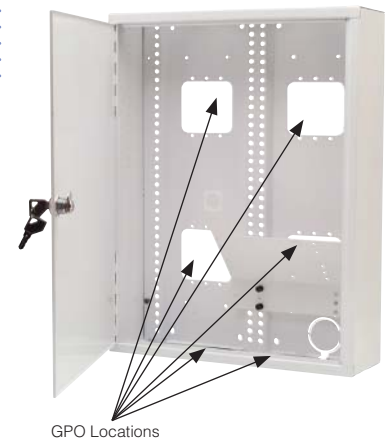

# Hills Home Hub 400 Series Flush Mount Enclosure

## Features

- ▶ Can be concealed into most wall types including double brick and dry walls with a minimum of 90mm depth
- ▶ Provides the convenience of left or right-opening door
- ▶ Has a flexible equipment fixing design
- ▶ Supplied with a Hills Security System mounting bracket
- ▶ Ideal for apartments and smaller applications

## Specifications

**Dimensions:** Back box: 480mmH x 365mmW x 88mmD

**Surround frame:** 540mmH x 415mmW

**Material:** Steel

**Colour:** Hills White (powder coated)

**Lockable Cover:** Yes

**Tamper Protection:** Yes (on security system bracket). Tamper Switch sold separately.

**Cavity Mounted:** Yes

**Approximate Module Capacity:** 6

## Ordering Information

- S2368 Kit with Power Supply  
HHH-400EF- Hills Home Hub 400 Series Flush Enclosure  
HHH-4SMBF - Hills Security Mounting Bracket - Flush  
HHH-4ACC - Hub 400 Accessory Pack  
HPS-25W Hills Security and Ancillary Power Supply



400 Series Flush Mounted Enclosure





## Mounting the Hills Home Hub 400 Series Flush Mount Enclosure

The Hills Home Hub – 400 Series Flush may be mounted in 90mm deep or greater plasterboard, brick or rendered wall.

1. Remove the front cover of the enclosure by unscrewing the four corner screws.
2. Place the enclosure against the wall in the position where you want to install it. Make allowance for cable entry points.
3. Make a mark on the wall studs through the centre of the elongated mounting holes.
4. Remove the enclosure and drill pilot holes.
5. Put the enclosure in place, and fix it to the wall using appropriate screws for the material you are drilling and the weight of the finished system (15-20kgs).
6. Ground the enclosure. An M3 earth-bonding screw is located in the accessory pack and should be affixed to the hub enclosure base. Place an earth symbol sticker (included in the accessory pack) on the enclosure base adjacent to the earth-bonding screw. Attach a grounding wire between this and an earth ground point.
7. Mount the front cover using the four corner screws.

### Option: Mounting the Hills Security PCB

If utilising the security option within the enclosure:

1. Locate the 4 x PCB standoffs found in the accessory pack.
2. Attach these to the security bracket (pre-fitted inside the enclosure).
3. Align the Hills Security PCB with the standoffs and clip into place as shown.
4. Install a tamper switch as shown.

### Option: Mounting locations for GPO's

6 mounting locations are provided for installation of GPO's as shown.

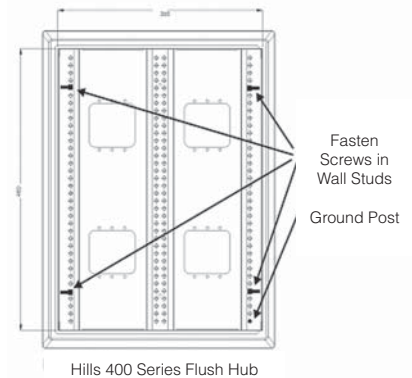



# Hills Home Hub 600 Series Universal Mount Enclosure

## Features

- Universal mounting (surface or flush mount)
- Can be concealed into most wall types including double brick walls and 70mm or 90mm depth dry wall
- Provides the convenience of left or right-opening door with the added benefit of simple door removal when servicing is required.
- Has a unique security system compartment designed to shield and protect (using a tamper system) the Hills Home Hub Security modules so that only authorised users can access them.
- Has a flexible equipment fixing design
- Low mounting bracket for fixing Hills Home Hub modules that require the maximum depth of the hub.
- High mounting bracket provides additional cable management facilities underneath the mounted Hills Home Hub modules, therefore doubling the available cabling space

## Specifications

Dimensions: Back box: 600mmH x 405mmW x 110mmD  
Surround frame: 701mmH x 506mmW  
Material: Steel  
Colour: Hills White (powder coated)  
Lockable Cover: Yes  
Tamper Protection: Yes. Tamper Switch Sold Separately  
Cavity Mounted: Yes  
Surface Mounted: Yes  
Approximate Module Capacity: 8

## Ordering Information

S3492 Kit with Power Supply  
HHH-600E Hills Home Hub 600 Series Enclosure - Base  
HHH-6SF Hills Home Hub 600 Series Surround Frame  
HHH-6L Hills Home Hub 600 Series Lid  
HHH-LMB Low Module Mounting Bracket  
HHH-HMB High Module Mounting Bracket  
HHH-6SMB Hills Security System Mounting Bracket  
HHH-6SPC Hills Security System Protective Cover  
HHH-6ACC Hub 600 Accessory Pack  
HPS-25W Hills Security and Ancillary Power Supply



600 Series Flush Mounted enclosure



600 Series surface mount enclosure



# Surface Mounting the Hills Home Hub 600 Series Enclosure

The Hills Home Hub may be surface mounted.

**Surface Hub Dimensions:** 600mmH x 405mmW x 110mmD

1. An M6 grounding post is provided with the accessory pack. Install the grounding post through the grounding post hole located in the middle of the enclosure. Place an earth symbol sticker (found in the accessory pack) on the enclosure base adjacent to the earth-bonding post.
2. Place the enclosure against the wall in the position where you want to install it. (Note that the enclosure may be heavy and care must be taken to minimise the risk of injury. Please seek assistance if required). Make allowance for cable entry positions.
3. Mark pilot holes.
4. Remove the enclosure and drill pilot holes.
5. Put the enclosure in place, and fix it to the wall using appropriate screws for the material you are drilling and the weight of the finished system.(15-20kgs)
6. Ground the enclosure.
7. Install chosen Hills Home Hub modules and terminate cables.
8. Affix the enclosure lid using the hinge slots provided (for left or right hand opening).

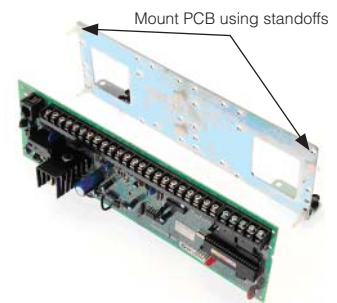
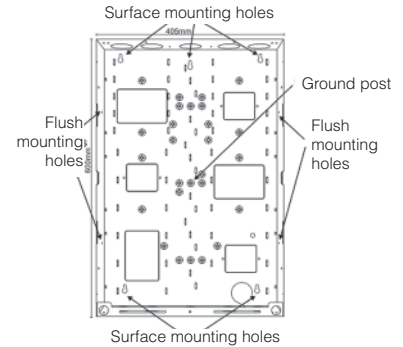

## Option: Mounting the Hills Security PCB

If utilising the security option within the enclosure:

1. Remove the security cover by releasing the 2 plastic snap rivets (the enclosure lid must be removed first).
2. Locate the security mounting bracket and the 4 x plastic snap rivets found in the accessory pack.
3. Mount the security PCB onto the security mounting bracket using the 4 PCB standoffs found in the accessory pack.
4. Align the security mounting bracket with the holes on the low module mounting bracket within the security compartment and secure using the 4 plastic snap rivets.
5. Connect all ancillary devices to the security PCB (battery, sensors, code pads etc.).
6. Select a location for the tamper switch. There are 4 possible locations (2 on the security cover and 2 on the hub enclosure base). The 2 tamper switch locations on the security cover are for protection against security cover removal and/or removal of the hub enclosure from the wall (box tamper). The 2 tamper locations on the hub enclosure base are for protection against unauthorised opening of the enclosure lid (depending on left or right hand opening).
7. Install a tamper switch/es in the desired locations.
8. Replace the security cover.

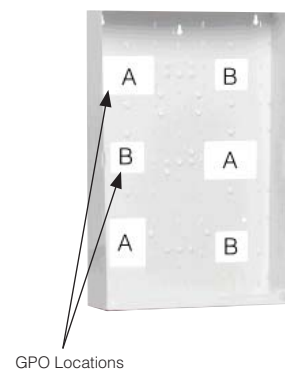

## Option: Mounting locations for GPO's

6 mounting locations are provided for GPO's as shown.

Locations marked "A" are for the placement of the hub enclosure base over an existing GPO. Locations marked "B" are for the installation of a new GPO into the hub enclosure base.



# Flush Mounting the Hills Home Hub 600 Series Enclosure

The Hills Home Hub may be optionally flush mounted in a 70mm or 90mm plasterboard, brick or rendered wall.

## Flush Hub Dimensions:

Back Box: 600mmH x 405mmW x 110mmD

Surround: 701mmH x 506mmW

1. An M6 grounding post is provided with the accessory pack. Install the grounding post through the grounding post hole located in the middle of the enclosure. Refer to diagram 3 for location. Place an earth symbol sticker (found in the accessory pack) on the enclosure base adjacent to the earth-bonding post.
2. Place the enclosure against the stud at the desired height. See diagram 2. (Note that the enclosure may be heavy and care must be taken to minimise the risk of injury. Please seek assistance if required) The enclosure must be mounted so that it is extruding 35mm - measured from the front face of the plasterboard to the front face edge of the enclosure. Refer to diagram 4. Make allowance for cable entry positions.
3. Make a mark on the wall studs through the centre of the flush mounting holes. Refer to diagram 3 for location.
4. Remove the enclosure and drill pilot holes.
5. Mount the enclosure in place, and fix it to the wall using appropriate screws for the material you are drilling and the weight of the finished system (15-20kgs). Wood screws are supplied in the accessory pack.
6. Remove the security cover by releasing the 2 plastic snap rivets
7. Attach the enclosure frame using the provided screws found in the accessory pack.
8. Ground the enclosure.
9. Install chosen Hills Home Hub modules and terminate cables.
10. Replace the security cover.
11. Affix the enclosure lid using the hinge slots provided (for left or right hand opening).

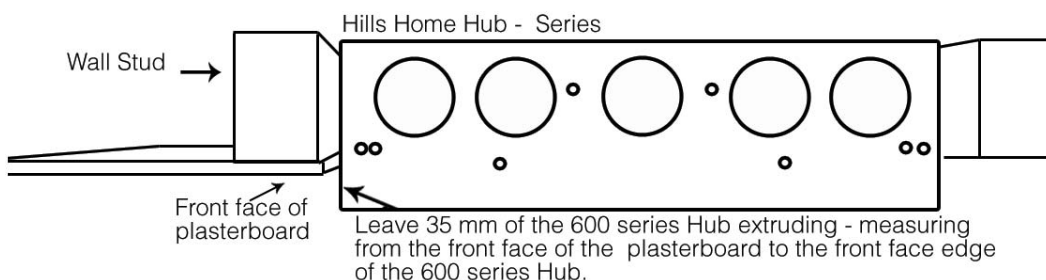
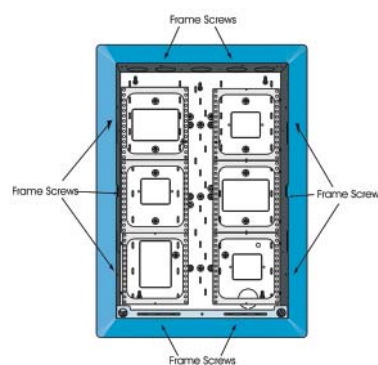
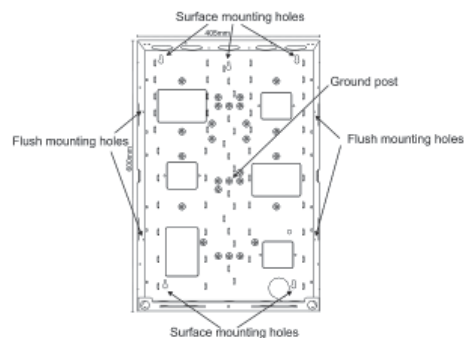

# Hills Home Hub 1000 Series Universal Mount Enclosure

## Features

- ↘ Universal mounting (flush or surface)
- ↘ Can be concealed in most wall types including double brick walls with 90mm depth or greater
- ↘ Removable door for installation convenience
- ↘ Has flexible equipment fixing design

## Specifications

Dimensions: Back Box: 1066mmH x 362mmW x 100mm D

Cover: 1105mmH x 400mmW

Material: Steel

Colour: Hills White (powder coated)

Cavity Mounted: Yes

Surface Mounted: Yes

Approximate Modules: 16

## Ordering Information

S3494 Kit with Power Supply  
HHH-1000E 1000 Series Universal Mount Enclosure  
HPS-25W Hills Security and Ancillary Power Supply



1000 Series Universal  
Mounted Enclosure



# Mounting the 1000 Series Hills Home Hub Enclosure

1. Using the mounting tabs or side slots to mount the enclosure between the studs, or using mounting holes provided in the back of the unit for surface mounting. NB. Be sure to leave enough space both on the top and bottom of the unit for wire routing and the "UP" arrow should face to the top. (Fig 1 )
2. When using the side slots, position the enclosure with the front to protrude beyond the wallboard surface, which will match the finished wall. Mark the center of the mounting slots, this allows for further adjustment to match the finished wall. Drill pilot holes and install the enclosure with wood screws. When using the mounting tabs, select the proper holes (A-5/8", B-1/2" or C-3/8") for wallboard. When using the mounting holes, attach the unit to the wall with screw anchors recommended to support the weight of the enclosure and variety of modules. (Fig 2)

## Cable Installation

Remove the knockouts which can be found on the top, bottom, sides and back of the enclosure as needed for wiring. Insert a screwdriver into the slot and bend to break the knockout. Insert the plastic grommets in the opening to protect cables from being damaged. (Fig 3)

## Grounding the Enclosure

The grounding screw is located inside the bottom of the enclosure. A grounding wire is needed and should be connected securely between the grounding screw and an earth ground point. (Fig 4)

## Installing the Cover

Hook the cover on the enclosure then screw it via mounting holes on the cover. (Fig 5)

## Cable Management

Using the cable ties provided, group and attach the wires at the side grids of the enclosure.(Fig 6)

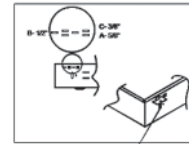

Fig 1

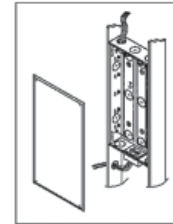

Fig 2

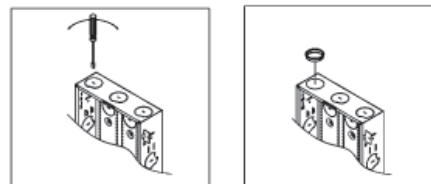

Fig 3

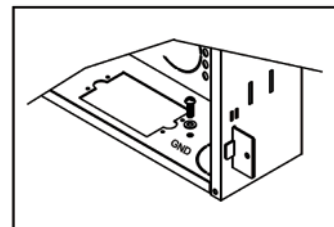

Fig 4

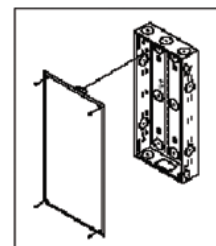

Fig 5

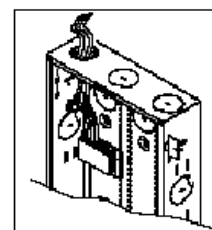

Fig 6



## 2. Security Modules

The NX-Series offers a range of security panels, from 4 zones up to 16, and expandable up to 48 zones. The NX-Series can use a combination of door and window sensors, smoke sensors, glassbreak sensors, and interior motion sensors to detect unauthorized entry. The code pad gives full control over the system and allows viewing of all devices with ease. With the NetworX NX-Series' built-in digital communicator, alarms can be immediately reported to an Alarm Monitoring Station, which is staffed 24 hours a day, ready to report a burglary, fire, or panic condition to the homeowner or the proper authorities. The NX16 supports keyless entry & door access control modules.





# NetworX NX-4

## Features

- 4 fully programmable zones
- Hardwire/wireless hybrid
- All zones programmable as fire or burglary
- 31 customisable pre-configured zone types
- 8 user codes
- Up to 8 keypads
- 1 duress code
- Up/downloadable with competitor lockout
- Siren supervision
- Automatic arming with auto retry
- Fire alarm verification
- Dynamic battery test
- Contact ID format
- Event activated pager format
- Flexible auto-test reports
- Failure to communicate reporting
- Reports entering/exiting program mode
- Will communicate alarm events during programming 185 Event Log
- Includes date, time & event
- ITI wireless technology
- Up to 8 supervised wireless zones
- Keypad annunciation of alarm, tamper, low battery, and lost transmitter



## Specifications

Operational power: 16.5VAC 40VA  
Auxiliary power: 1 Amp max  
Loop Resistance For standard loop: 300 Ohms maximum  
Built-in siren driver: 2 tone (temporal & yelp)  
Alarm Current Available: 2.5 Amp (if above driver is not used)  
Loop response: 500ms  
Operating temperature: (0° to 49°)C  
Recommended Battery: Rechargeable 12V 4Ah  
Enclosure dimensions: 23cm W x 20cm H x 9cm D  
Enclosure color: Belgian Grey  
Shipping weight: 3.5kg

## Ordering Information

S4695 NX-4 4 Zone Control Panel





# NetworX NX- 8

## Features

- 4 fully programmable zones
- Zone doubling to 8 zones option
- Hardwire/wireless hybrid
- All zones programmable as fire or burglary
- 31 customisable pre-configured zone types
- 8 user codes
- Up to 8 Keypads
- 1 duress code
- Up/downloadable with competitor lockout
- Swinger shutdown
- Siren supervision
- Automatic arming with auto retry
- Fire alarm verification
- Dynamic battery test
- Contact ID format
- Event activated pager format
- Flexible auto-test reports
- Failure to communicate reporting
- Reports entering/exiting program mode
- Will communicate alarm events during programming
- Includes date, time & event
- ITI wireless technology
- Up to 8 supervised wireless zones
- Keypad annunciation of alarm, tamper, low battery, and lost transmitter



## Specifications

Operational power: 16.5VAC 40VA  
Auxiliary power: 1 Amp max  
Loop Resistance: For standard loop – 300 Ohms maximum  
Built-in siren driver: 2 tone (temporal & yelp)  
Alarm Current Available: 2.5 Amp (if above driver is not used)  
Loop response: 500ms  
Operating temperature: (0° to 49°)C  
Recommended battery: Rechargeable 12V 4Ah  
Enclosure dimensions: 23cm W x 20cm H x 9cm D  
Enclosure color: Belgian Grey  
Shipping weight: 3.5 kg

## Ordering Information

S4697 NX-8 8 Zone Control Panel



# NetworX NX-12

## Features

- 6 fully programmable zones
- Zone doubling to 12 zones option
- Wireless expansion up to 16 zones
- All zones programmable as fire or burglary
- 2 true partitions
- Up/downloadable with competitor lockout
- 4 on-board outputs (47 events programmable by partition)
- Maximum 8 keypads per partition
- 2-wire or 4-wire smoke detectors
- Automatic arming with auto retry
- Assign zones to one or multiple partitions
- 40 user codes (4 or 6 digit)
- Up to 16 Keypads
- Built-in siren driver/voltage out
- Siren supervision Partitions
- 2 true partitions
- Separate account code for each partition
- User code assignment to multiple partitions
- Separate feature selections for each partition
- Independent entry/exit delays for each partition
- ITI wireless technology
- Up to 16 supervised wireless zones
- Keypad annunciation of alarm, tamper, low battery, and lost transmitter
- Dynamic battery test
- Telephone line monitor
- Contact ID format
- Event activated pager format
- Flexible auto-test reports
- Failure to communicate reporting
- Reports entering/exiting program mode
- Will communicate alarm events during programming
- 185 Event Log
- Includes date, time, event and partition number



## Specifications

Operational power: 16.5VAC 40VA  
Auxiliary power: 1 Amp  
Loop Resistance: For standard loop – 300 Ohms maximum  
For 2-wire smokes – 30 Ohms Maximum  
Built-in siren driver: 2 tone (temporal & yelp)  
Alarm Current Available: 2.5 Amp (if above driver is not used)  
Loop response: 500ms  
Operating temperature: (0° to 49°)C  
Recommended battery: Rechargeable 12V 6.5Ah  
Enclosure dimensions: 28cm W x 28cm H x 9cm D  
Enclosure colour: Belgian Grey  
Shipping weight: 4 kg

## Ordering Information

S4142 NX-12 12 Zone Control Panel



# NetworX NX-16

## Features

- Expandable to 48 fully programmable zones
- All zones programmable as fire or burglary
- Maximum 24 keypads
- Wireless expansion up to 48 zones
- Up/downloadable with competitor lockout
- 4 on-board outputs (47 events programmable by partition)
- Maximum 8 keypads per partition (24 max)
- 2-wire or 4-wire smoke detectors
- Assign zones to one or multiple partitions
- 99 four digit or 66 six digit user codes
- Up to 24 Keypads
- Built-in siren driver/voltage out
- Dynamic battery test
- Telephone line monitor
- Up to 8 true partitions
- Separate account code for each partition
- User code assignment to multiple partitions
- Separate feature selections for each partition
- Independent entry/exit delays for each partition
- Includes date, time, event and partition number
- Contact ID format
- Event activated pager format
- Flexible auto-test reports
- Failure to communicate reporting
- Reports entering/exiting program mode
- Will communicate alarm events during programming
- The NX-16 is expandable to 16 zones by zone doubling, or 48 zones with expander modules
- Box tamper input
- Separate auxiliary power supervision
- ITI wireless technology
- Up to 48 supervised wireless zones
- Keypad annunciation of alarm, tamper, low battery, and lost transmitter



## Specifications

Operational power: 16.5VAC 40VA  
Auxiliary power: 1 Amp  
NX-320E power supply: 3 Amps  
Loop Resistance: For standard loop – 300 Ohms maximum  
For 2-wire smokes – 30 Ohms Maximum  
Built-in siren driver: 2 tone (steady & yelp)  
Alarm Current Available: 2.5 Amp (if above driver is not used)  
Loop response: 500ms  
Operating temperature: (0° to 49°)C  
Recommended battery: Rechargeable 12V 6.5Ah  
Enclosure dimensions: 28cm W x 28cm H x 9cm D  
Enclosure color: Belgian Grey  
Shipping weight: 4 kg

## Ordering Information

S4133 NX-16 16 Zone Control Panel Only





### 3. Data and Phone Modules

The Hills Telephone Module series replaces two-pair telephone wire with current commercial-grade Category 5e cable, designed to meet the demands of telecom distribution of voice, fax, modem and other digital telephone services such as ISDN or DSL. Each HTM module supports up to 4 phone lines. Output connections are via RJ-45 plug or punch down twisted pair.

Companies have long enjoyed the benefits of sharing resources and improving communications by networking computers and peripherals together. The Hills Data Module puts this technology into the home. Families can now share an ultra-high speed internet connection such as cable modem, DSL or ISDN. The HDM patch panel connects to the Ethernet hub to activate the network.

#### Data/Patch Panel Phone System Unifone

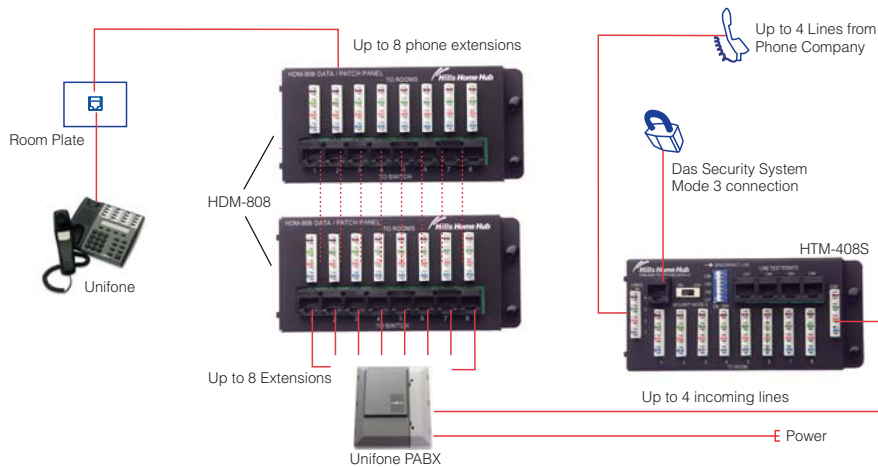

#### Data/Patch Panel Lan and Telephone

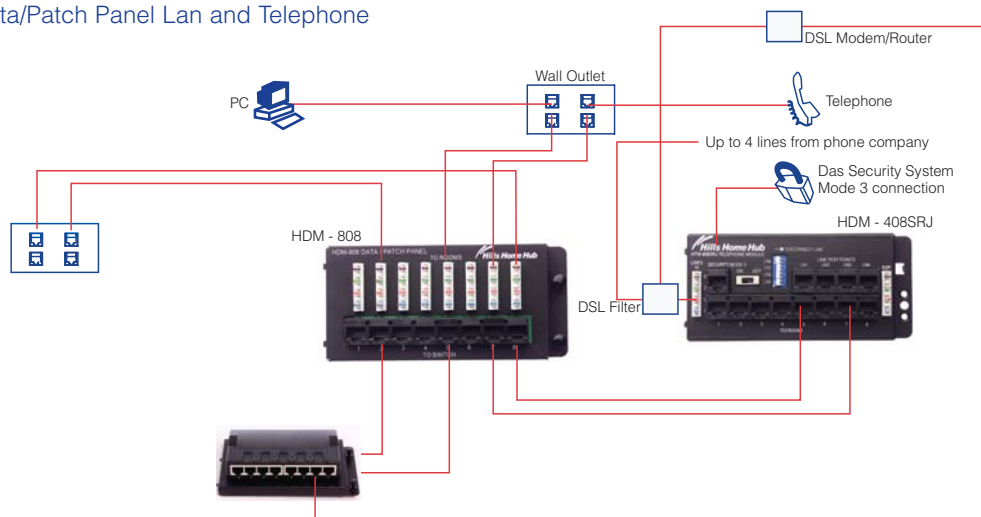

## 8 Port Patch Panel

### Features

- ▶ Provides a network interface for LAN and telephone applications
- ▶ Supports Cat 5E
- ▶ 8 patch connection points

### Specifications

Dimensions: 75mmH x 159mmW x 22mmD  
Colour: Hills Black  
Performance tested to Cat 5e specifications: Yes

### Ordering Information

S2119 HDM-808 8 Port Computer Patch Panel



## Ethernet Switch

### Features

- ▶ 8 port 10/100 Ethernet switch
- ▶ Designed to provide network services for a small Local Area Network
- ▶ Compatible for connecting computer networks and Ethernet-based broadband internet services
- ▶ Power Supply included

### Specifications

Dimensions: 102mmH x 159mmW x 30mmD  
Colour: Hills Black  
Auto-sensing: Yes  
Standards Compliance: 10/100 Base T, IEEE 802.3, IEEE 802.3u  
Operating Voltage: 12V DC

### Ordering Information

S2240 HES-108 8 Port Ethernet Switch



# Installing the 8 Port Patch Panel & Ethernet Switch

To install the module, simply insert tabs to the cap located on the rail of the enclosure. Press the fastener to lock the module at the desired position. (see Fig. 1)

## Operation

Terminate the cables on the 4-pair 110/IDC connectors of this data/patch distribution module. Each Category 5e cable should be fully terminated on the contact blades. This module supports the TIA T568A wiring standard and is capable of connecting eight Category 5e cables. Identify which port you wish to activate and connect one end of a patch cord to the corresponding jack and

the other end to the HES-108 Ethernet Hub. (see Fig. 2)

## Wire installation

For the 110/IDC connector, follow the wire colour-code and only use the 110 punch-down tool to push the wire between the contact blades (see Fig. 3). For the RJ45 plug, follow the TIA T568A standard for wiring instructions (see Fig. 4). Patch Panel Module RJ-45 Jacks phone and data lines are wired according to the TIA T568A standard.

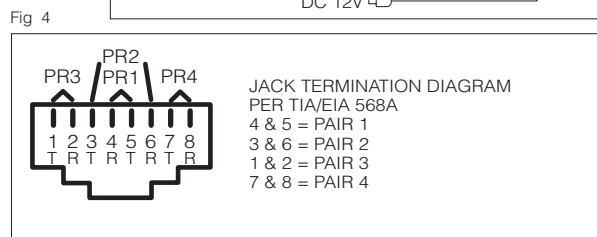
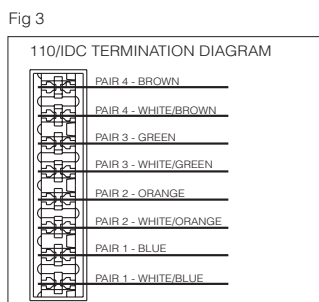
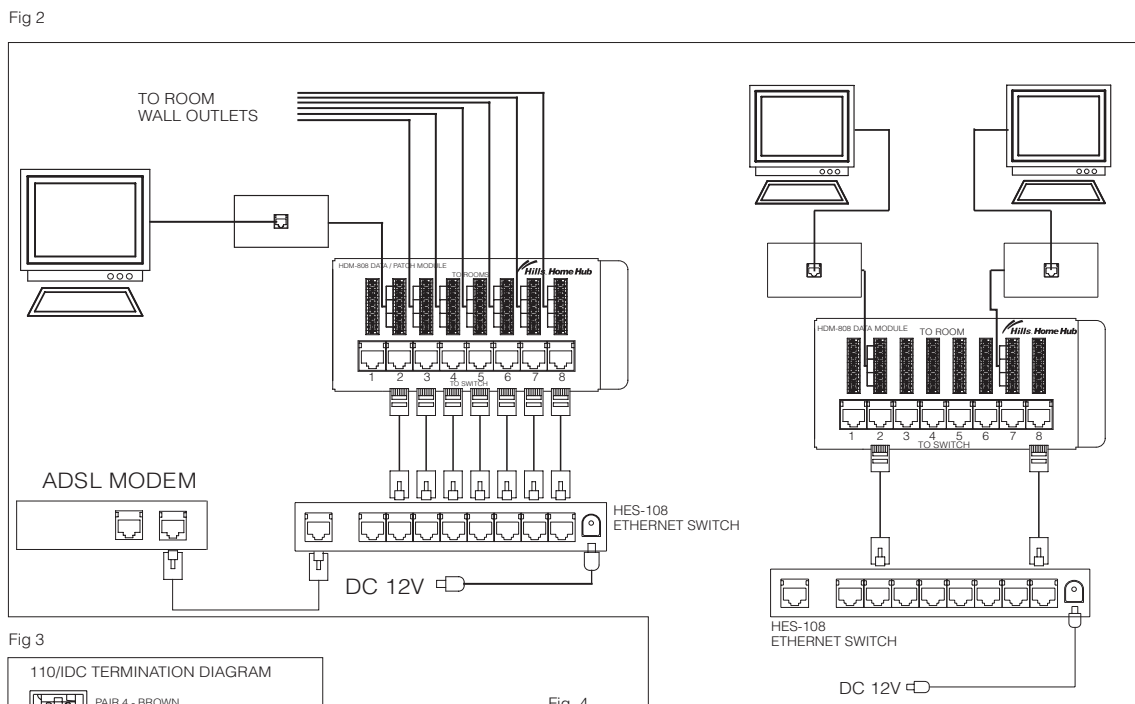
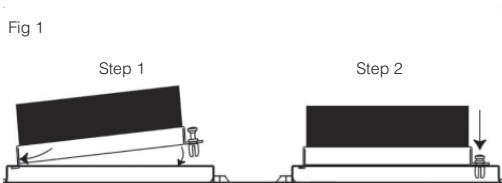

## Patching Telephone Module

### Features

- 4 telephone lines IN, 8 telephone locations OUT
- Built-in Security System Mode 3 connection
- Individual incoming line disconnection and test points
- 4 line expansion port
- Designed for telephone line patching
- 100 / Krone Compatible IDC Connectors for line input and expansion port output

### Specifications

Dimensions: 75mmH x 159mmW x 22mmD  
Colour: Hills Black  
Performance tested to Cat 5 specifications: Yes

### Ordering Information

S2463 HTM-408SRJ Patching Telephone Module



## Punch Down Telephone Module

### Features

- 4 telephone lines IN, 8 telephone locations OUT
- Built-in Security System Mode 3 connection
- Individual incoming line disconnection and test points
- 4 line expansion port
- Designed for telephone line punching
- 100 / Krone Compatible IDC Connectors for line input and expansion port output

### Specifications

Dimensions: 75mmH x 159mmW x 22mmD  
Colour: Hills Black  
Performance tested to Cat 5 specifications : Yes

### Ordering Information

S2120 HTM-408S Punch Down Telephone Module





# Installing the Patching Telephone Module

To install the module, simply insert tabs to the cap located on the rail of the enclosure. Press the fastener to lock the module at the desired position. (see Fig. 1)

## Operation

The Hills Home Hub® Telephone Module has a RJ45 socket labelled "LINES IN" to support four incoming phone lines from the telephone company and distribute them up to eight rooms. Patch the twisted pairs to each line that is required at each room. Blue & Orange/White Orange) to the first 110/IDC connector to support a 2-line phone. Follow the same procedure for each subsequent Room.  
Note - Connect only one twisted pair of Cat5/Cat5e cable to each 110/IDC connector. (see Fig. 2)

## Telephone Expansion

The RJ45 jack labelled "EXPANSION" is used to link another telephone distribution modules to support additional rooms.(see Fig 2)

## Wire installation

For RJ-45 plug termination, follow the TIA -T568A standard for wiring instruction . (see Fig 2)

Fig 1

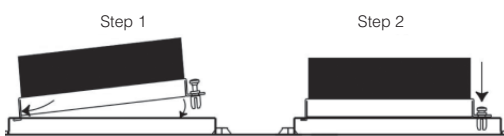
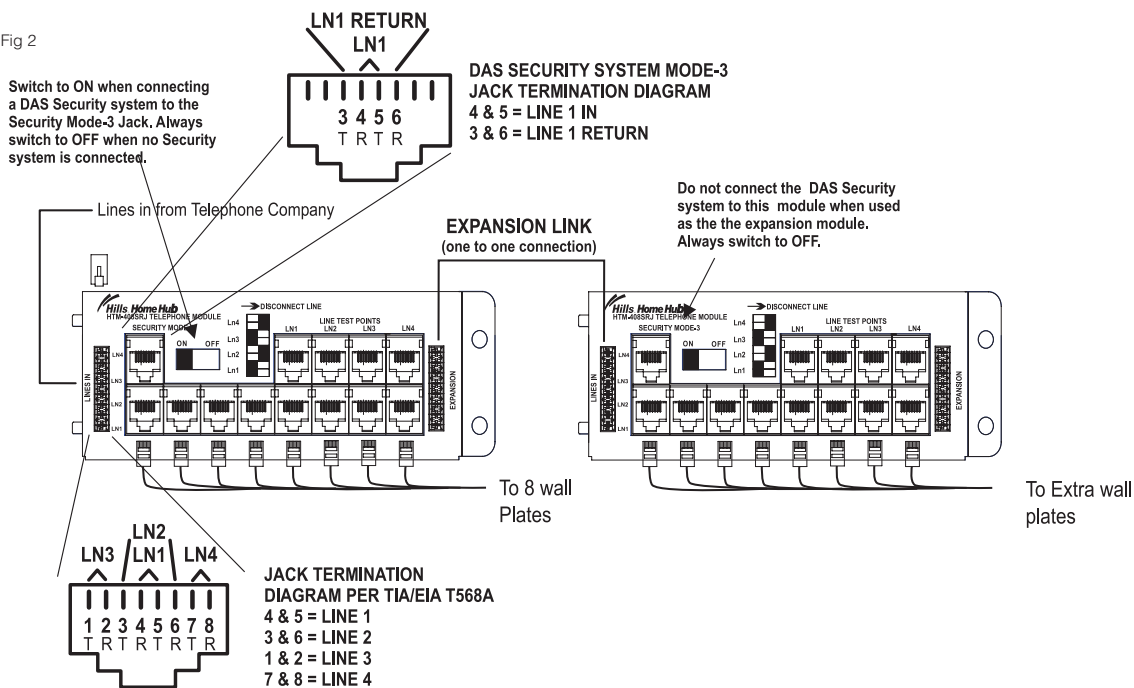

Fig 2



# Installing the Punch Down Telephone Module

To install the module, simply insert tabs to the cap located on the rail of the enclosure. Press the fastener to lock the module at the desired position. (see Fig. 1)

## Operation

The Hills Home Hub® Telephone Module has a 110/IDC punch-down connector labelled "LINES IN" to support four incoming phone lines from the telephone company and distribute them up to eight rooms. Punch down the twisted pairs to each line that is required at each room.

**Example:** Each 110/IDC connector represents one Room, if you want to activate line #1 at Room #1, simply punch down the twisted pair (Blue/White Blue) to the first IDC/110 connector. If you want to use a 2-line phone (Line#1 & Line#2) at Room #1, simply punch down twisted pairs (Blue/White Blue & Orange/White Orange) to the first 110/IDC

connector to support a 2-line phone. Follow the same procedure for each subsequent Room.

**Note -** Connect only one twisted pair of Cat5/Cat5e cable to each 110/IDC connector. (see Fig. 2)

## Telephone Expansion

There is a 110/IDC connector labelled "EXPANSION" which is used to link another telephone distribution modules to support additional rooms. (see Fig 2)

## Wire installation

For 110/IDC connector termination follow the wire colour-code and only use the 110 punch-down tool to push the wire between the contact blades. For RJ-45 plug termination, follow the TIA T568A standard for wiring instruction. (see Fig 2)

Fig 1

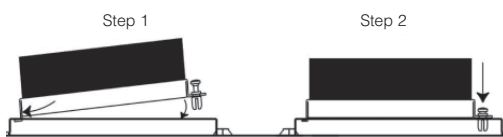
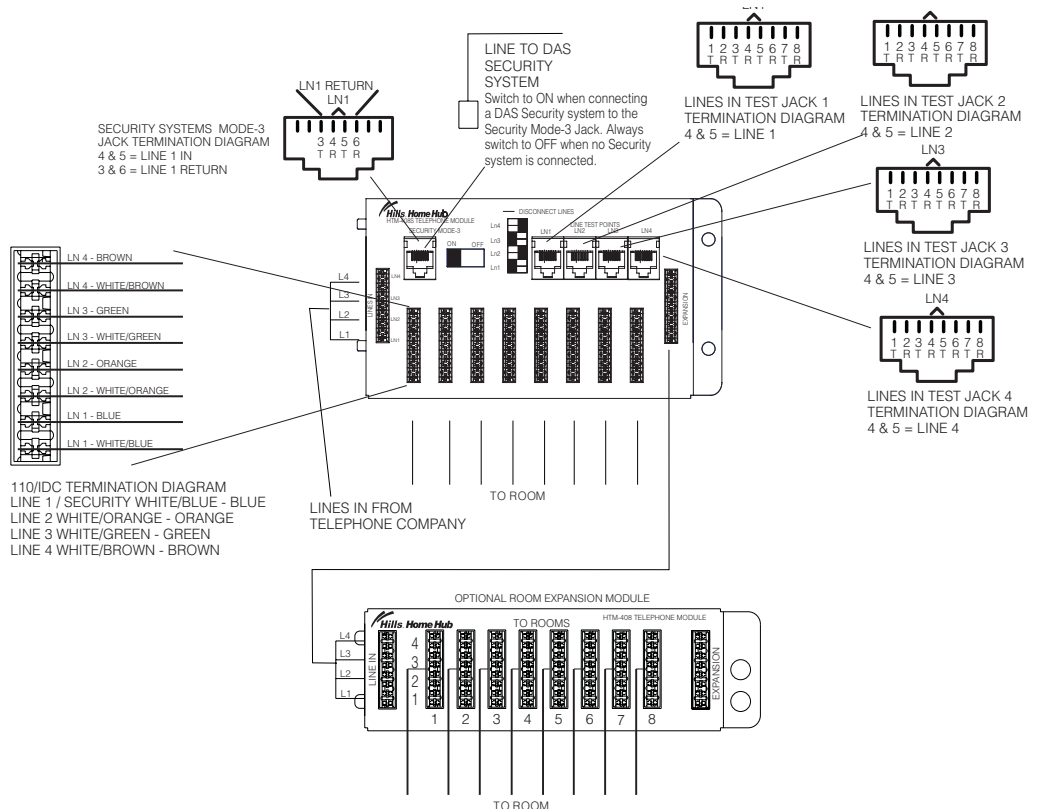

Fig 2





## 4. Video Modules

The video distribution modules cater for a broad range of services including CATV, FTA Antenna TV, Satellite and Pay TV services. Modulators allow multi-room broadcast of your DVD, VCR, Pay TV and cameras from a single location to your entire distribution network, which can be controlled from any remote location.

### Multiswitch

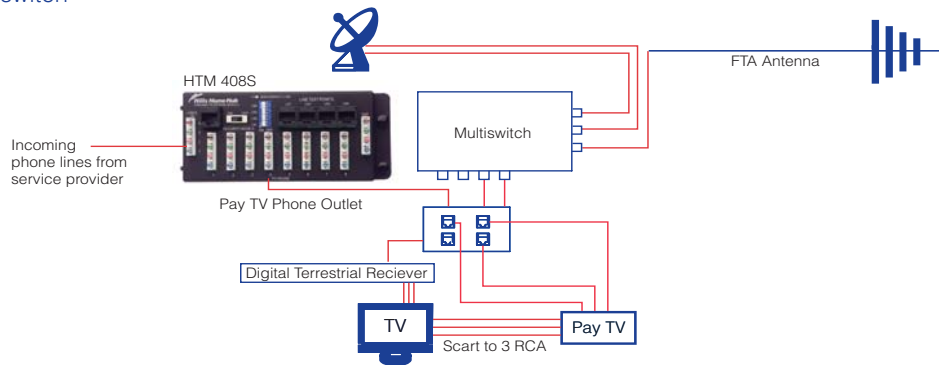

### Passive Splitter

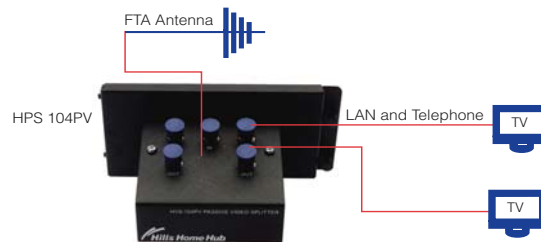

### Active Splitter

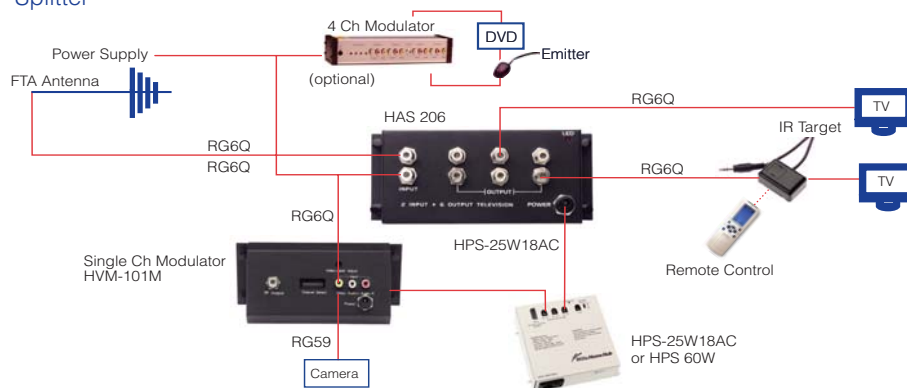

## 4 Location Passive Splitter

### Features

- ▶ Passive video splitter module used to route Free-to-Air, CATV, modulator and satellite signals to multiple locations
- ▶ Vertical mounting
- ▶ Suitable for 600 series, 1000 series hub and 400 series surface mount hub only
- ▶ Digital TV compatible

### Specifications

Dimensions: 102mmH x 159mmW x 100mmD  
Colour: Hills Black  
Input Frequency Range: 5MHz - 2300MHz

### Ordering Information

S2126 HVS-104PV Passive Splitter - 1 IN 4 OUT



## 6 Location Active Video Splitter

### Features

- ▶ 2 F-type connector inputs (one with DC power-pass) & 6 F-type connector active outputs
- ▶ Inputs are capable of accepting signals from Free-to-Air, CATV modulators and security cameras
- ▶ Digital TV compatible

### Specifications

Dimensions: 72.5mmH x 165mmW x 25mmD  
Frequency Range: 40MHz - 1000MHz  
Max. Input Level: 83dBuV  
RF Output level: 100dBuV  
Output Gain:  $\geq 7$ dB  
RF Return Loss:  $\geq 10$ dB  
Power: 12V DC @ 500mA

### Ordering Information

S2707 HAS-206 Active Video Splitter - 2 IN 6 OUT



# Installing the 4 Location Passive Splitter

This Hills Home Hub® Passive Video Splitter Module is used to route the antenna signal, Satellite TV or Cable TV to multiple locations. The Hills Home Hub® HVS-306AIR Active Splitter Video Amplifier Module may be required when the RF signal must travel over longer cable distances. To install the module, simply insert tabs to the cap located on the rail of the enclosure. Press the fastener to lock the module at the desired position. (see Fig. 1)

## Operation

Use only RG-6Q Quad shield Coax cable. A video source is connected to the "IN" port located in the center of the splitter. OUTPUT ports can route the input RF signal to up to four locations.

It is recommend that unused output ports should be capped with 75ohm terminator. (see Fig. 2)

Fig 1

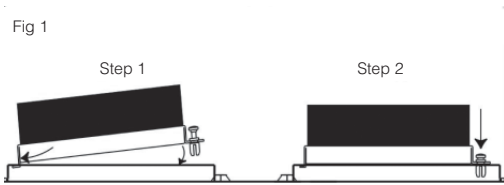
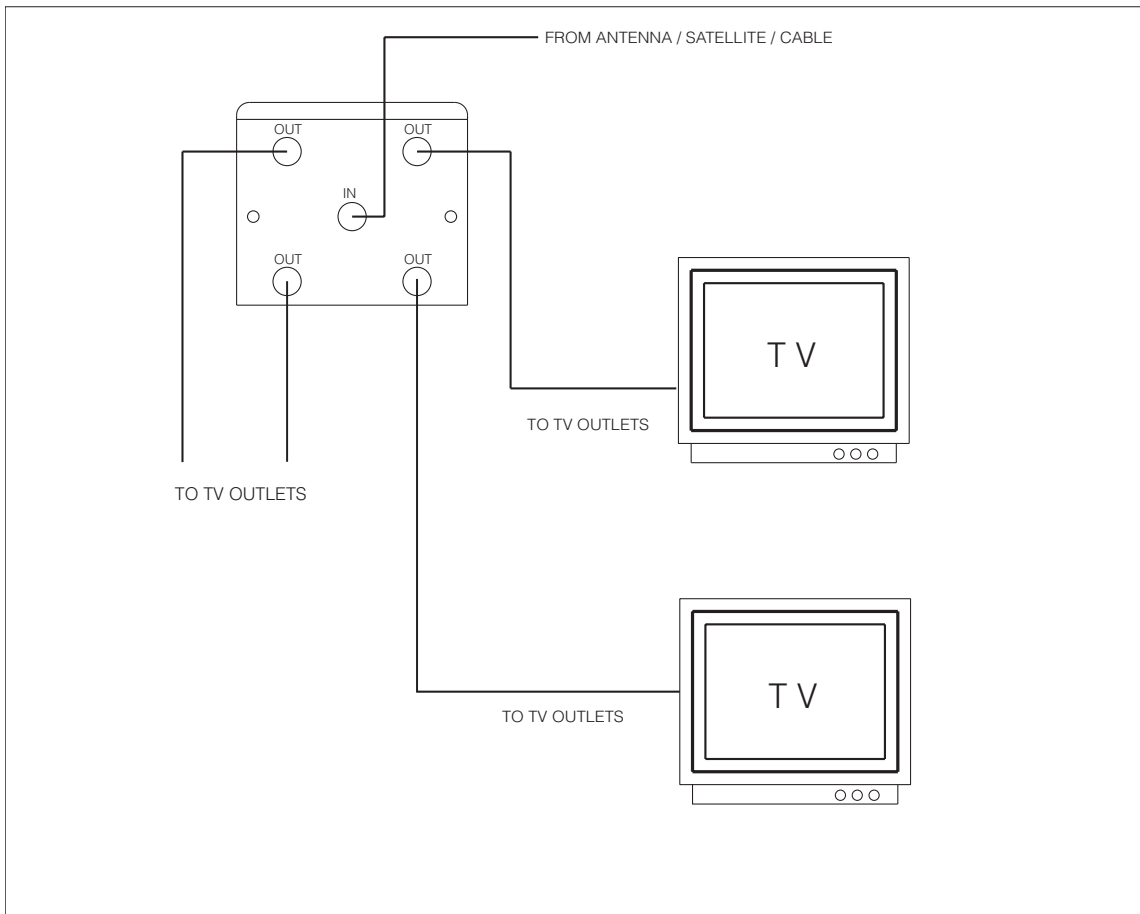

Fig 2



## Installing the 6 Location Active Splitter and the Single Channel Video Modulator

To install the modules, simply insert tabs to the cap coated on the rail of the enclosure. Press the fastener to lock the module at the desired position. Refer to Fig 1.

Refer to Fig 2 for wiring diagram.

Fig 1

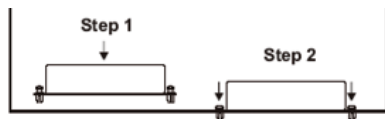
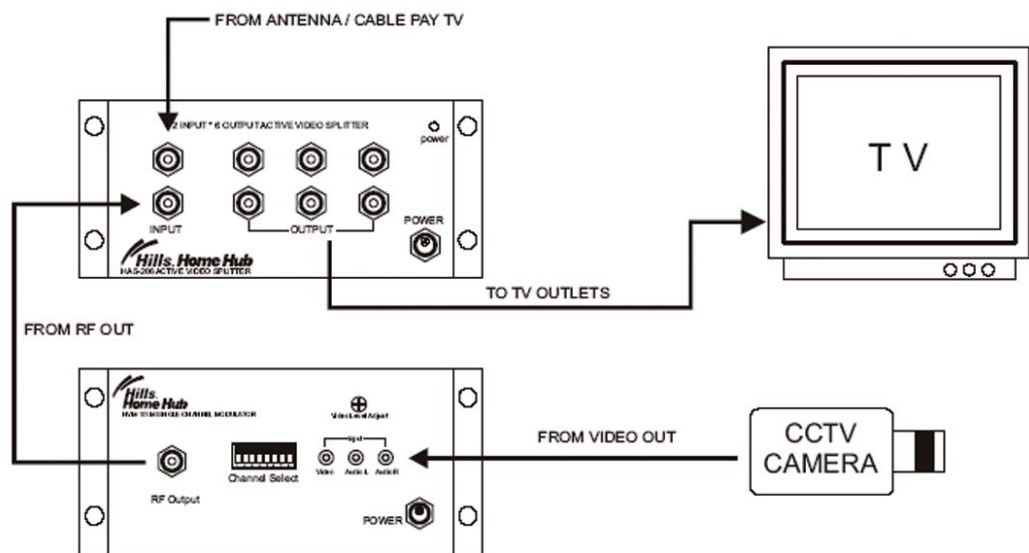

Fig 2



## 6 Location Active RF Splitter With IR

### Features

- 3 F-type connector inputs (with one DC power-pass) & 6 F-type connector active outputs
- F-type inputs are capable of accepting signals from Free-to-Air, CATV modulators and security cameras
- Infrared remote control return path
- Digital TV compatible

### Specifications

Dimensions: 75mmH x 150mmW x 161mmD  
Input Frequency Range: 40MHz - 860MHz  
Gain: 12dB FTA input port  
9dB CATV and auxiliary port  
Input / Output Impedance: 75W  
Return Loss: > 15dB typ.  
Port to Port Isolation: > 15dB  
Maximum Output Level: 100dBuV(DIN 45004, IM52dB; each port)  
Power: 12V DC @ 500mA

### Ordering Information

S3437 Active Splitter - 3 IN x 6 OUT with IR



## Single Channel Video Modulator

### Features

- PAL TV modulation
- Ideal for use with VCR's, DVD players and security cameras
- Connector for TV signal
- RCA connectors for audio and video signals
- Mono audio modulation

### Specifications

Dimensions: 76mmH x 165mmW x 59mmD  
Input Frequency Range: 470MHz - 825MHz  
RF Output Level:  $\geq 68$ dBuV  
Audio Modulation: Mono  
Power: 12V DC @ 500mA

### Ordering Information

S2708 HVM-101M Single Channel Video Modulator





# Installing the 6 Location Active RF Splitter With IR

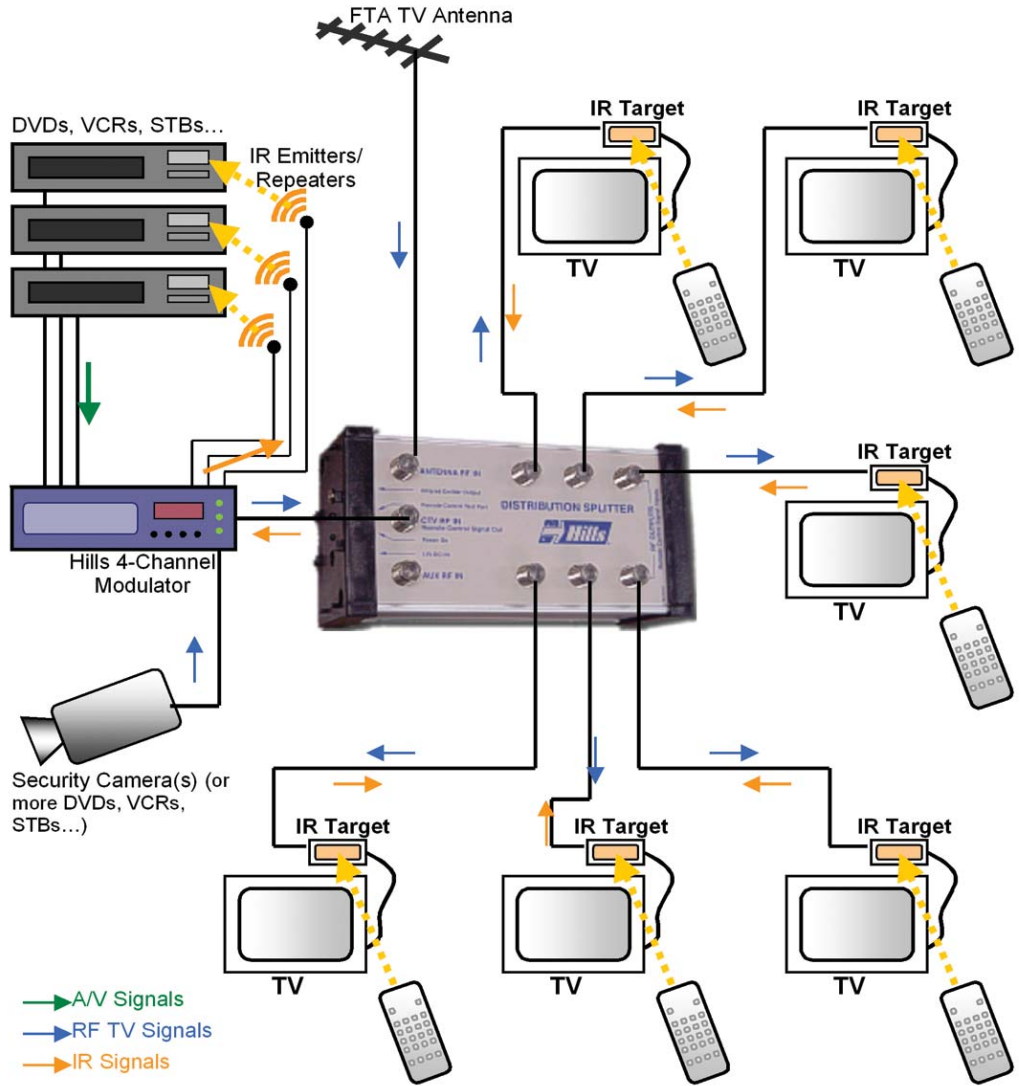

# 4 Channel Video Modulator

## Features

- PAL TV modulation
- Ideal for use with VCR's, DVD players and security cameras
- Up to 8 IR emitters
- F type connector output for TV signal
- 4 sets of 3 x RCA connectors for audio and video signals
- Mono audio modulation
- Plug pack supplied

## Specifications

Dimensions: 49mmH x 268mmW x 75mmD  
Input Frequency Range: 520MHz - 820MHz (CH27 - CH69),  
Each channel independently programmable  
Output Level: 75dBuV  
Input / Output Impedance: 75W  
Return Loss: > 12dB typ.  
Power: 12V DC @ 500mA

## Ordering Information

HI2014 4 Channel Video Modulator



Front



Back



# Installing the 4 Channel Video Modulator

DVDs, VCRs, STBs...

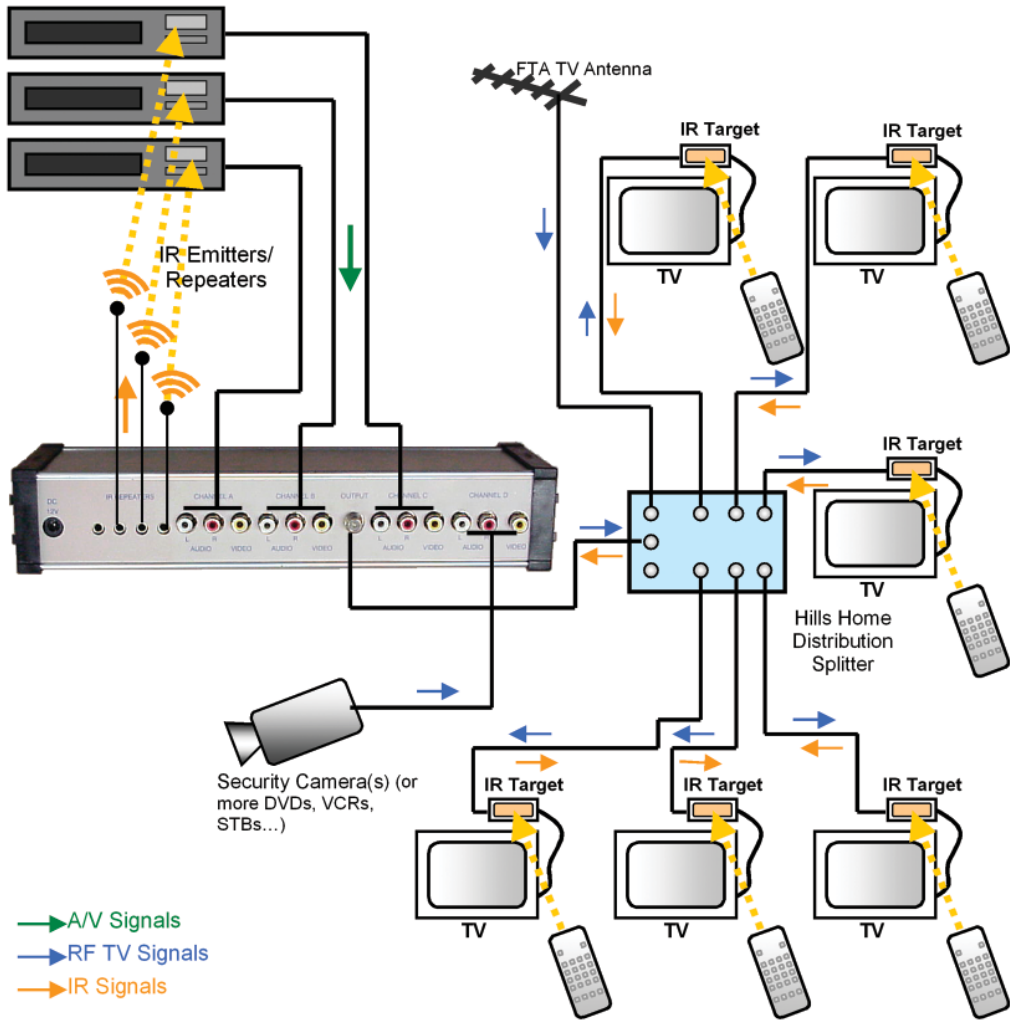

## 2 Input 4 Output Multiswitch & Mounting Plate

### Features

- Digital & analogue compatible
- Earth attachment point
- Foxtel approval F10279
- F type connector output for TV signal

### Specifications

Inputs: Horizontal / Vertical

Subscriber Connections: 7286- 4 Ports  
7285- 8 ports

IF Frequency Range: 950-2050 MHz

Through Los @ 950 MHz: 0 dB ± 2 dB

Through Los @ 2050 MHz: +5 dB ± 2 dB

Max IF Input Level: 96 dBμV@950 MHz / 91 dBμV@2050 MHz

Max IF Output Level - IMA3 (DIN EN 50083-3): 98dBμV

Return Loss Inputs: >10 dB

Return Loss Outputs: >10 dB

Isolation Between H/V: >25 dB

Isolation Port to Port: >25 dB

Supply Voltage: Via STU

Max. Current from receiver: 50 mA + LNB

Max. Current consumption: 50 mA

Max. Current to LNB: 500 mA

Control (Selection LNB Polarity): 14 - 16 V

Temperature Range: -20.....+60 °C

Protection index: IP 20



### Ordering Information

S3435 2 Input 4 Output Multiswitch & Mounting Plate



# Installing the 2 Input 4 Output Multi-Switch & Mounting plate

Typical applications

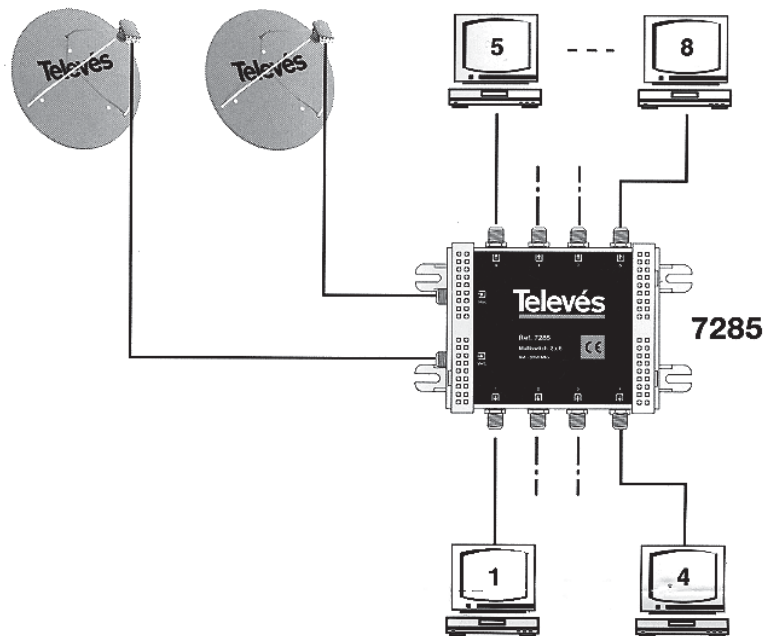
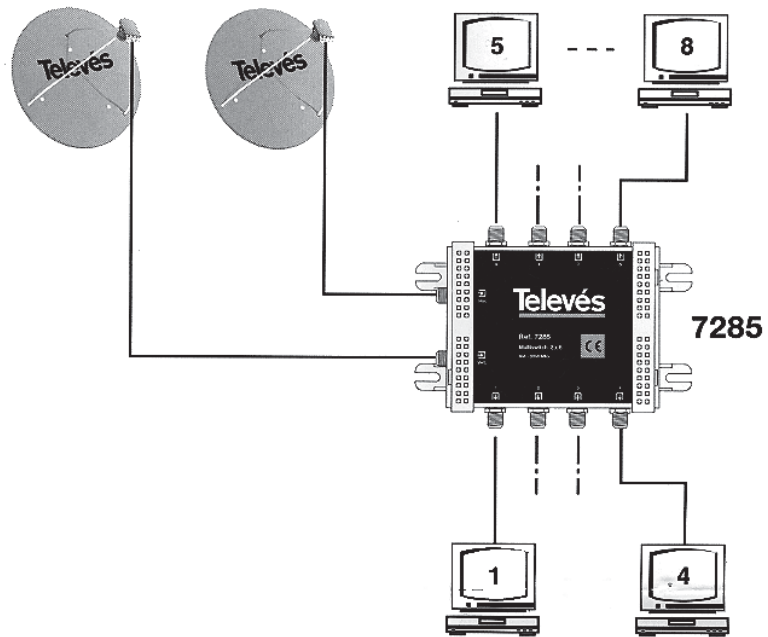

# Accessory Plate

## Features

- Universal Accessory Mounting Plate - 1 Module / 2 Module

### Specifications

Dimensions: 1 Module: 158mm x 74mmH  
2 Module: 160mm x 178mmH  
Colour: 1 Module: Anodised Silver  
2 Module: Hills black

### Ordering Information

S3419 HBK - 1001 Hub Accessory Plate - 1  
S2127 HBK - 1002 Hub Accessory Plate - 2

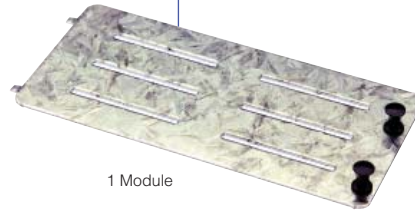

1 Module

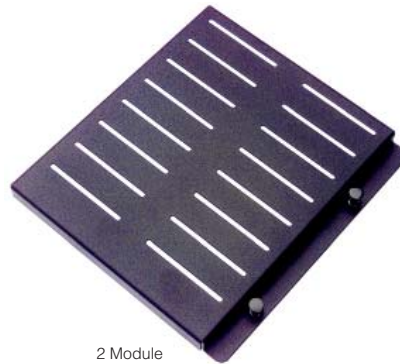

2 Module

# Din Rail Enclosure

## Features

- Provides an Australian and New Zealand safety approved facility to mount 240 volt rated electrical equipment such as circuit breakers, intelligent lighting, relays / dimmers and any other DIN rail mounted equipment requiring 240 volt isolation.
- Available in 10 and 12 DIN

### Specifications

Dimensions: 10 DIN: 165mmW x 179mmH x 60mmD  
12 DIN: 165mmW x 220mmH x 60mmD  
Material: Anodised Steel  
Colour: Hills Silver

### Ordering Information

S2204 12 DIN Electrical Cover  
S2205 10 DIN Electrical Cover



10 Din Electrical Cover



12 Din Electrical Cover



Din Module Accessories



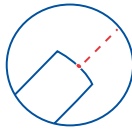

## 5. Infrared Modules

The Infrared control system is designed for family members to remotely control any electronic device such as Audio Receiver, DVD, VCR, Satellite etc via an IR network. With the built-in Cat5/Cat5e cable, users can easily install the IR Emitter, IR Receiver and IR Distribution Module as a complete whole IR control system.

The IR Receiver receives IR signals from handheld remote controls and delivers these to the IR Emitter via the IR Distribution Module. Its special connector allows for easy insertion of IR distribution cable. The IR Module supports four/eight IR applications, and users can add another IR Module using the IR expansion port if required.

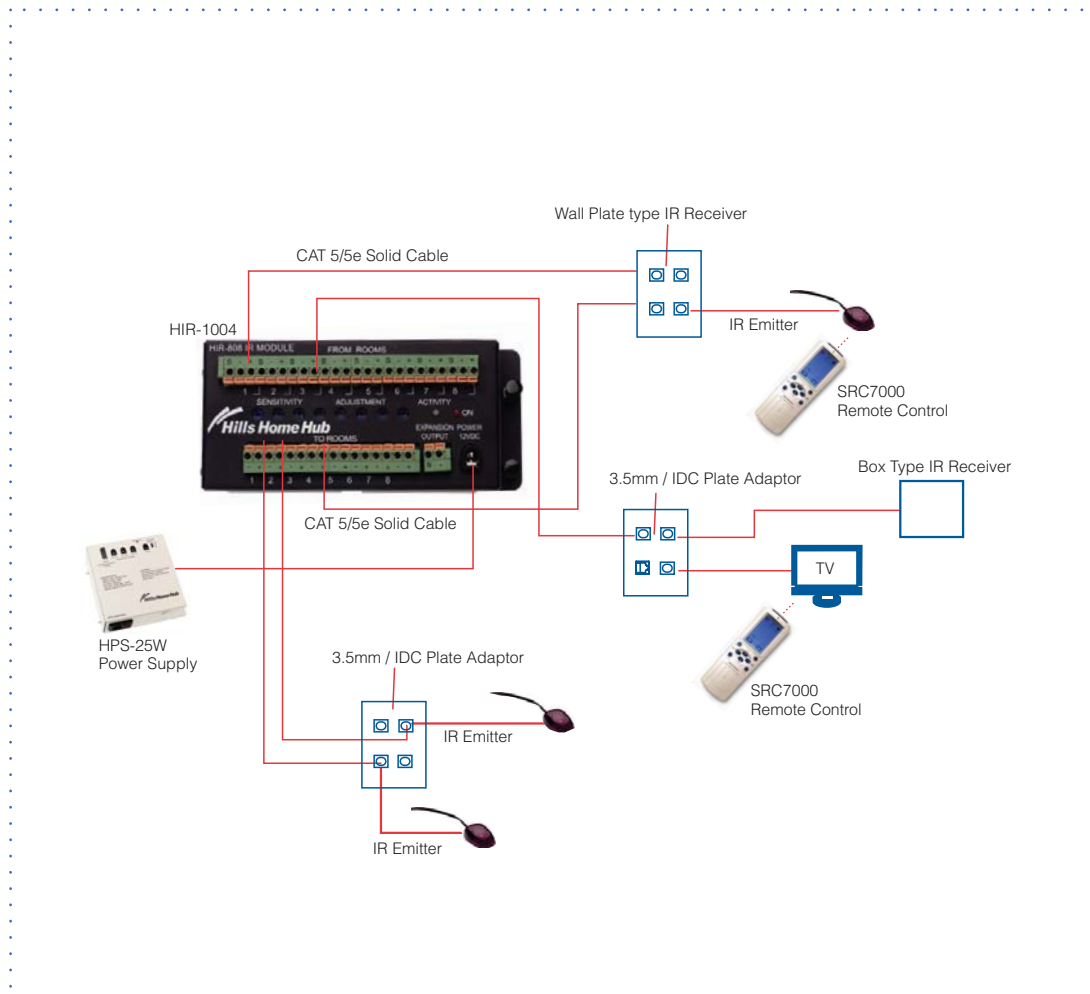

# IR Distribution Module

## Features

- Enables the remote control of electronic equipment such as DVD's, VCR's, Pay TV Set Top Boxes and AV Receivers via an IR network
- Receives IR signals from up to 8 remote IR receiver locations then distributes those signals to 8 IR emitter locations for equipment control
- Distributed via Cat5e cables to specified wall outlet locations

## Specifications

Dimensions: 76mmH x 165mmW x 22mmD  
Power: 12V DC @ 250mA  
Max No. of Controlled Devices: 16 (with dual emitters)  
Max. Input Locations: 8  
Connector Type: Press fit terminal block  
Expansion Port: Yes

## Ordering info

S2124 HIR-808 8 Zone IR Module

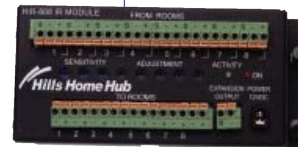

# IR Emitter

## Features

- Receives IR signals from the IR distribution module and sends them to the electronic device
- Adhesive tape included for attachment to IR sensor window of controlled device
- Supplied with 3.5mm plug to fit into Hills S2689 C type or S2688 H type 3.5mm + IDC Mech
- Dual port emitter wired in parallel

## Specifications

Length of Wire: 3m

## Ordering info

S3416 HEM-1 IR Emitter - Single Output  
S3417 HEM-2 IR Emitter - Dual Output





# Installing the IR Distribution Module

To install the modules, simply insert tabs to the cap coated on the rail of the enclosure. Press the fastener to lock the module at the desired position. Refer to Fig 1.

## Operation

There are two rows of terminal blocks on this module. The top row has the IR Receiver blocks labelled "From Rooms" they are used to connect IR Receivers. The bottom row features the IR Emitter blocks labelled "To Rooms", they are used to connect IR Emitters. (see Fig. 2)

## Connecting the IR Receiver

Each set of IR Receiver block has three terminals which are labelled "S", "-" and "+". Strip wire (CAT5/CAT5e Solid Cable) ends 4mm and insert into this terminal block according to the following wire instruction for IR Receiver connection: "S" = White Orange, "+" = White Brown, "-" = Brown.

Note - It is advisable to maintain identical cable colour coding for "S", "-" and "+" for all IR Receiver blocks.

## Connect the IR Emitter

Each set of IR Emitter block has two terminals which are "-" and "+". Strip wire cable (CAT5/CAT5e Solid Cable) ends 4mm and insert into this terminal block according to the following wire instruction for IR Emitter connection: "+" = White Green, "-" = Green.

Note - It is advisable to maintain identical cable colour coding for "+" and "-" between IR Emitter Adapter and IR Emitter block.

Apply a 12VDC power adapter to this IR Distribution Module and your IR system is ready to go. A power

cord is included for connections to the (HPS-25W18AC or HPS-60W) Hills Home Hub® power supplies. Simply connect both ends to the proper DC sockets.

## Sensitivity Adjustment

There is a gain/sensitivity adjustment used for tuning the amplified level. To adjust for different cable losses you can use sensitivity adjust to increase the gain and get appropriate signal levels.

## IR Receiver (HRM-1) & IR Emitter (HEM-1)

The IR Receiver (HRM-1) receives IR signals from a handheld remote control and transmits to all IR emitter (HEM-1) to control corresponding electronic devices. The transmission media is CAT 5 or CAT 5e cable. Point the handheld remote control to the IR Receiver so that the IR receiver has a straight view to receive the signal. The distance between the IR Receiver and the remote control should not exceed 5 metres.

Note - it is recommended you install ONLY ONE IR Receiver per room.

## IR Expansion Method

The Expansion Output port is used to control additional audio or video devices or to allow more rooms to control audio or video devices when applications go beyond eight. Simply connect the terminals "S" and "-" from the Expansion Output of the first HIR-808 IR Distribution Module into anyone of the IR Receiver block terminal of the additional HIR-808 IR Distribution Module.

Fig 1



Fig 2

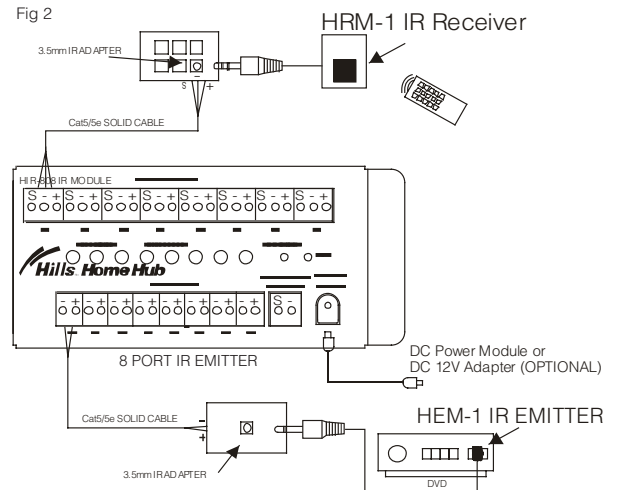

## Wired IR Target

### Features

- Receives Infrared signals from the device remote control and sends them to the HIR-808 IR Distribution Module

### Specifications

Power: 12V DC from HIR-808 Module  
Length of wire: 1.5m

### Ordering info

S3418 Wired IR Target



## Remote Room IR Target - RF

### Features

- Receives Infrared signal from the device remote control and sends them to the S3437 Hills Active Distribution Splitter. The signal is repeated by the HI2014 four channel modulator which is placed in the location of the device that is to be remotely controlled.

### Specifications

Power: 5V DC from S3437 Hills Active Distribution Splitter  
Length of wire: Supplied separately

### Ordering info

HI3041 Remote Room IR Target - RF





## 6. Power Supplies

The Hills range of modular power supplies delivers distributed power to all active Hills Home Hub modules, as well as security and music distribution systems.

Delivering a space saving advantage compared to traditional plug packs and transformers makes the modular power supply the logical choice for all your power distribution needs.

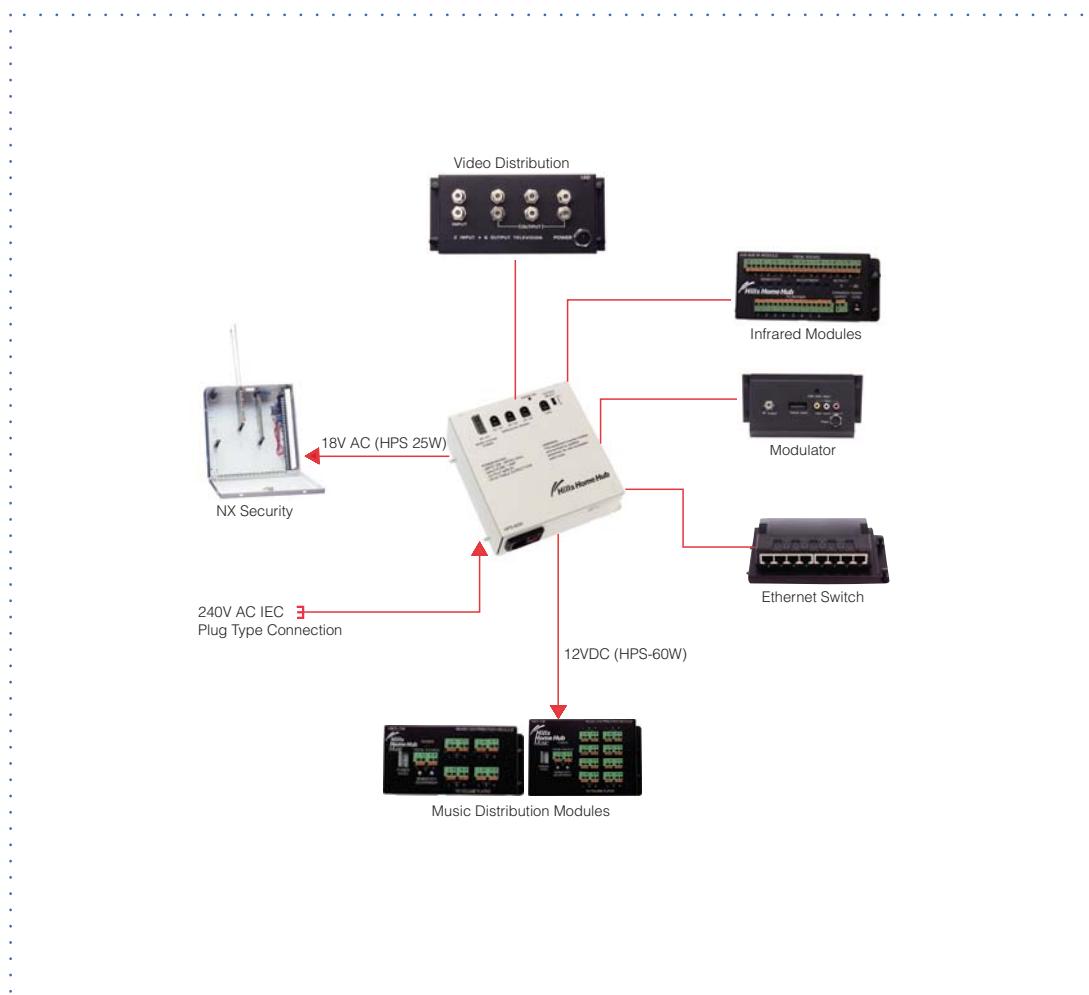

# Power Supply Modules

## Features

- Provide full-regulated, high quality and low EMC DC power for any active modules inside the Hills Home Hub enclosure
- Normally placed at the bottom of the enclosure

## Specifications

HPS-60W contains:

- 3 x (2.5mm) power ports @ 12V DC
- 1 x (2.1mm) power port @ 5V or 7.5V switch able via slide switch
- 1 x (4-pin 5.08mm socket) power port @ 12V DC used to power the HUS-104 & HUS-108 Music Distribution modules

**Total Power Output:**

60Watts or 5 Amps @ 12V DC Resettable output fuse. (NB. Remove all output load for 5 mins to allow fuse to reset)

HPS-25W contains:

- 3 x (2.5mm) power ports @ 12V DC
- 1 x (2.1mm) power port @ 5V or 7.5V switch able via slide switch
- 1 x (4-pin 5.08mm socket) power port @ 18V AC used to power the Hills Home Security System controller.

**Total DC Power Output:**

25Watts or 2 Amps @ 12V DC

**Total AC Power Output:**

18V AC @ 1.5 Amps

Separate resettable output fuses for DC and AC outputs.

(NB. Remove all output load for 5 mins to allow fuse to reset)



HPS-60W Power Supply



HPS-25W Power Supply

## Ordering Information

S2121 HPS-60W Power Supply 60 Watts 12V DC

S2267 HPS-25W18VAC Power Supply 25 Watts 18V AC



# Installing the HPS-60W and the HPS-25W Power Supply Modules

To install the module, simply insert the tabs to the cap located on the rail of the enclosure. Press the fastener to lock the module to the desired position. (see Fig.1)

## Wire installation:

Mains power connection is via the supplied 3 pin IEC cord. Plug the cord into the IEC plug at the bottom of the power module, and the 3 pin mains plug into a GPO. The power module has an isolation switch adjacent to the IEC plug, switch it off if you are required to remove mains power from the power module. Follow the diagram in fig.2 for all output connections.

Fig 1

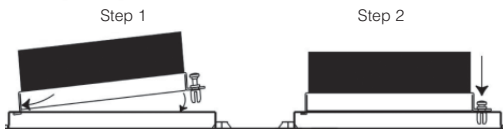
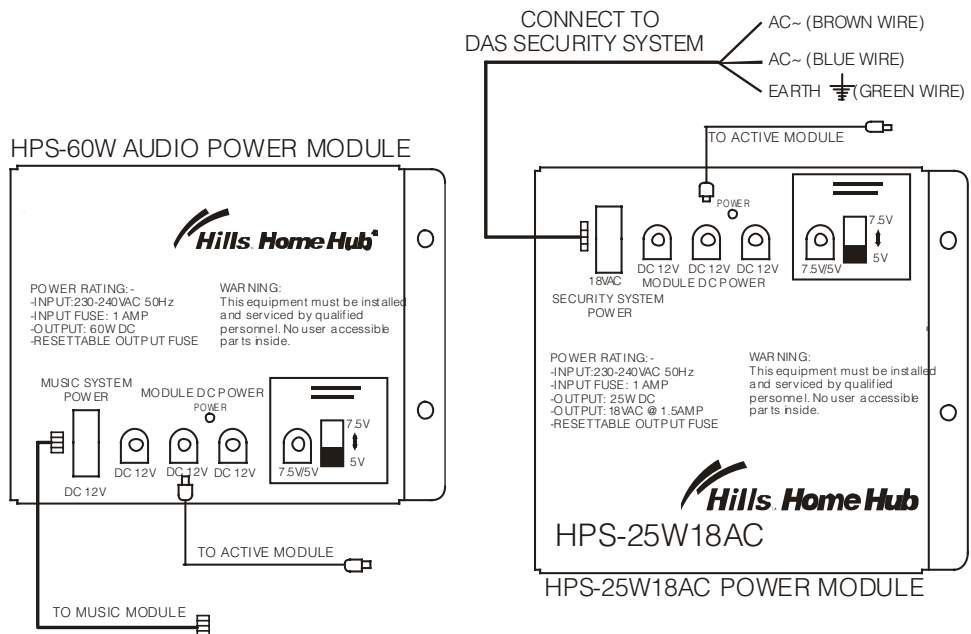

Fig 2





## 7. Music Modules

The Hills Music Distribution system delivers whole home audio from a single source to 4 or 8 room locations. As the amplification is done at the volume control, it permits true volume control at each location.

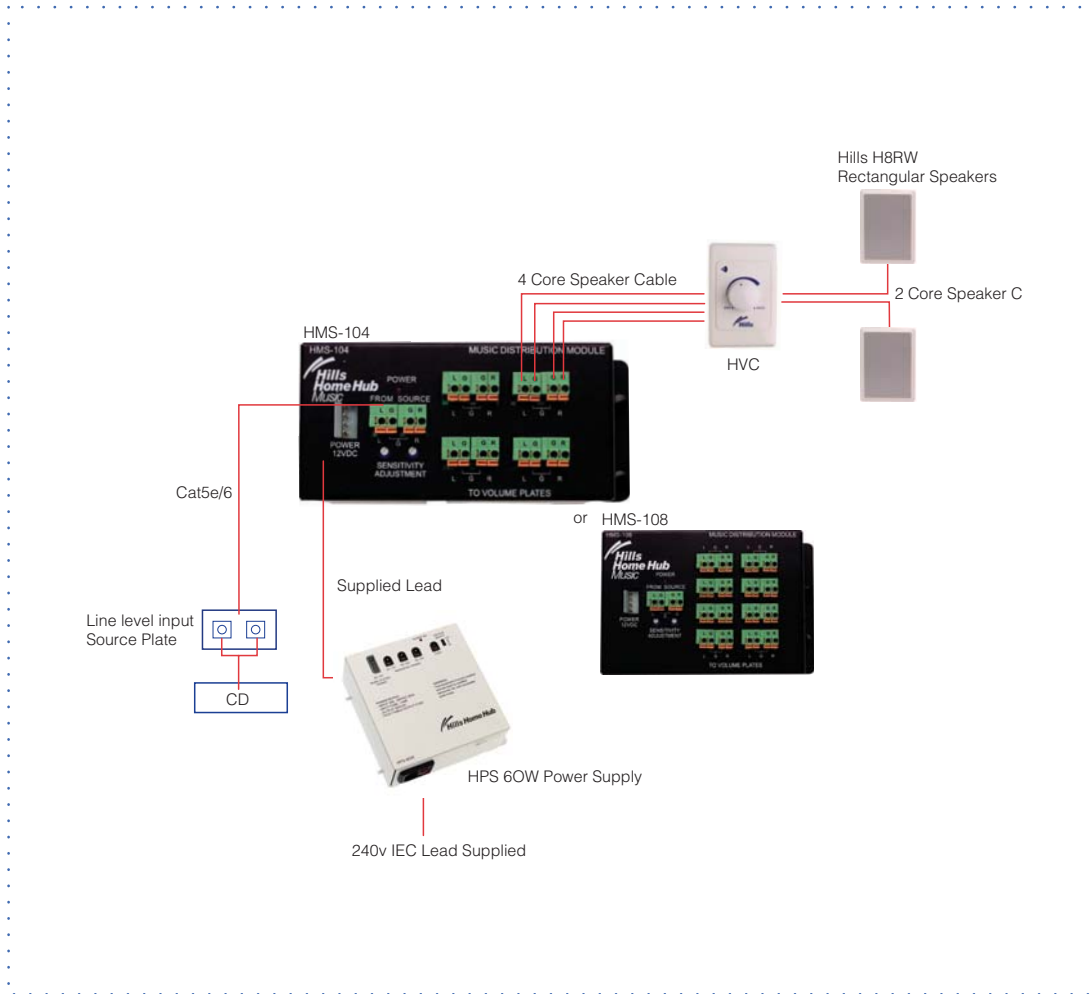

# Single Audio Sources Distribution Modules

## Features

- Provides a single audio source to up to 8 locations
- Utilising the HVC-40W volume control plate, each location has independent volume control

## Specifications

Dimensions: 104mmH x 165mmW x 54mmD

Max. Wattage: 4 Zone: 20 Watts  
8 Zone: 40 Watts

Speaker Impedance: 8ohm

Audio Source: Single

Max. Locations: 4 / 8

Power Input: 12V DC

Connector Type: Press fit terminal block

## Ordering Info

S2122 HMS-104 Single Source x 4 Zone Amplifier

S2123 HMS-108 Single Source x 8 Zone Amplifier

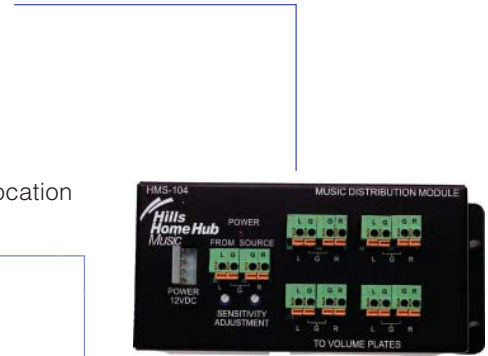

HMS-104 Single Source



HMS-108 Single Source





# Installing the Audio Sources Distribution Module

To install the module, simply insert the tabs to the cap located on the rail of the enclosure. Press the fastener to lock the module at the desired position. (see Fig. 1)

## Operation / Wire

Using Cat5/5e cable, connect the music source (such as a receiver or CD player audio out via a wall inlet) to the Music Distribution Module terminals L-G-R labeled "FROM SOURCE". Where "R" = Right channel, "L" = Left channel, and "G" = Ground.

**Note: Use 1 twisted pair of a Cat5/5e cable for the Left and Right channels. (see Fig. 2)**

Using 14 gauge speaker cable, connect the "IN-R / COM" and "IN-L / COM" from the volume control to the music module terminals L-G-R labeled "TO VOLUME PLATES". Simply strip off wires and insert into the appropriate terminal blocks.

Note- The speaker cable connected to the music module must be connected to the left hand side of the volume control.

Using 14 gauge speaker cable, connect the "OUT-R / COM" and "OUT-L / COM" from the volume control to the room "8 ohm speakers". Simply strip off wires and insert into the appropriate terminal blocks.

**Note: The speaker cable connected to the "8 ohm speaker" must be connected to the right hand side of the volume control. Connect the power cable to the DC power module (not included).**

The DC power module contains a 12VDC, 4-pin 5.08mm socket for over 3A current devices and is designed specifically for this music distribution system. Please refer to the figure for wiring.

## Gain/Sensitivity Adjustment

There is a gain/sensitivity adjustment used for tuning the power amplified level. Different audio has different output level, if your audio is a low level output, then you can use gain/sensitivity adjust to increase the gain and get appropriate volume.

Fig 1





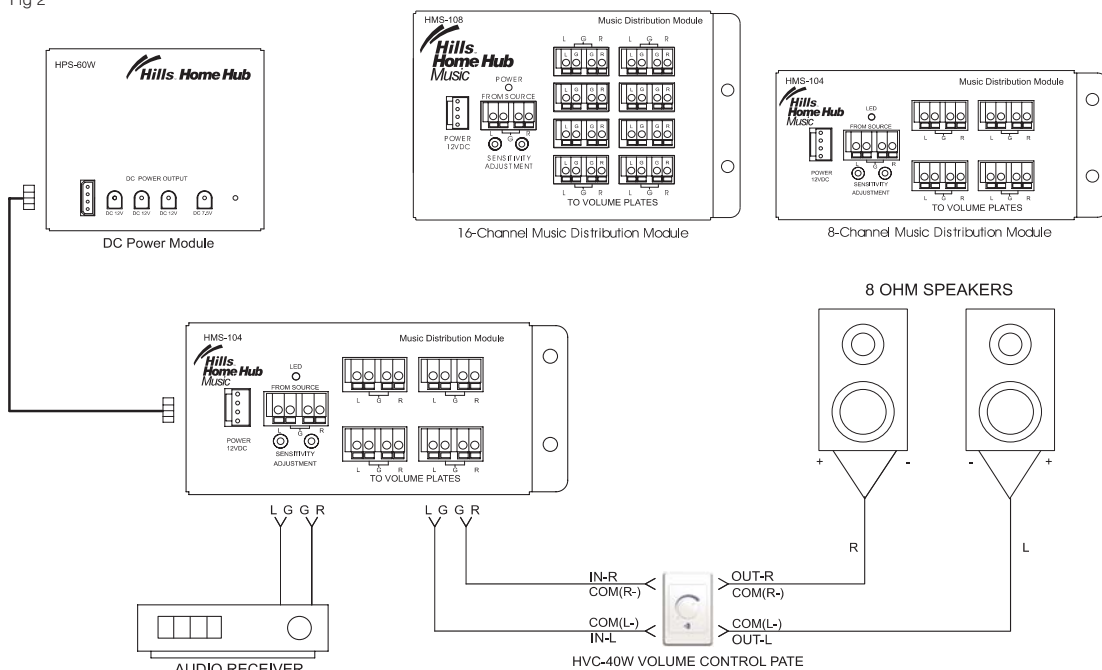

Fig 2





## 8. Accessories

Mechanisms .....	47
Grid Plates & Surrounds .....	49
Clipsal.....	49
HPM.....	51
Combination Wall Plates - Home .....	53
Combination Wall Plates - Home Theatre .....	54
Combination Wall Plates - Music .....	55
Cable.....	57
Leads.....	59
Connectors.....	62
Tools .....	64
Remote Controls.....	65
Music Accessories - Speakers .....	66
Notes .....	68

Mechanisms		Part Number	Description
		S2685 S2684	Blank Mechanism C Type (10 pack) Blank Mechanism H Type (10 pack)
		S2686 S2687	RJ Cat6 Keystone Mechanism C Type RJ Cat6 Keystone Mechanism H Type
		S2689 S2688	3.5mm to IDC Mechanism C Type 3.5mm to IDC Mechanism H Type
		S2695* S2696*	F to F Mechanism C Type F to F Mechanism H Type
		S2697 S2698	PAL to F Mechanism C Type PAL to F Mechanism H Type
		S2694 S2693	RCA to F Mechanism C Type RCA to F Mechanism H Type
		S2709  S2710	Speaker Post Mechanisms pair (red + black) C Type  Speaker Post Mechanisms pair (red + black) H Type
		S2767 S2766	RCA Audio IDC 2 piece Pack C Type RCA Audio IDC 2 piece Pack H Type
		S2769 S2768	RCA Composite IDC/F 3 piece Pack C Type RCA Composite IDC/F 3 piece Pack H Type
		S2773 S2770	RCA Composite F 3 piece Pack C Type RCA Composite F 3 piece Pack H Type

\* Foxtel / Austar Pay TV Approved for Australia



Mechanisms cont



S2775  
S2774

RCA Component F 3 piece Pack C Type  
RCA Component F 3 piece Pack H Type



S2355\*  
S2354\*







Diplexer PAL/F C Type  
Diplexer PAL/F H Type



S2711

Banana Plug Pair Red/Blk



Grid Plates & Surrounds	Part Number	Description
Clipsal		
	S3196	Clipsal 2031VHWE Single Gang Wall plate
	S3197	Clipsal 2032VHWE 2 Gang Wall Plate
	S3198	Clipsal 2033VHWE 3 Gang Wall plate
	S3199	Clipsal 2034VHWE 4 Gang Wall Plate
	S3200	Clipsal 2035VHWE 5 Gang Wall Plate
	S3201	Clipsal 2036VHWE 6 Gang Wall Plate
	S3192	Clipsal 2000/2 Gang Flush Surround Wall Plate



Grid Plates and Surrounds cont



S3195 Clipsal 2031VXWE Blank Wall plate



S3202 Clipsal 449AWE Standard Mounting Block Single Gang



S3203 Clipsal 449ASDWE Mounting Flange Standard Size - Deep Mount



S3204 Clipsal 154 Mounting Wall Board Clip - Single Gang



S3205 Clipsal 155A Metal Mounting Bracket - Horizontal with Sliding Nuts









S3440 Clipsal 5.1 Sub Woofer Plate with printing



S3430 Clipsal 5.1 Surround Plate with printing 2 Gang Vertical



	Part Number	Description
<b>Grid Plates &amp; Surrounds cont</b>		
	S3428	Clipsal 5.1 Front Printed 6 Grand Plate + Grid
	S3429	Clipsal 5.1 Rear Printed 6 Grand Plate + Grid
<b>HPM</b>		
	S3212	HPM XL770/1 Single Gang Wall Plate White
	S3184	HPM XL770/2 2 Gang Wall Plate White
	S3185	HPM XL770/3 3 Gang Wall Plate White
	S3186	HPM XL770/4 4 Gang Wall Plate White
	S3187	HPM XL770/5 5 Gang Wall Plate White





Grid Plates and Surrounds cont



S3188

HPM XL770/6 6 Gang Wall Plate White



S3191

HPM 770/OWE Blank Wall Plate White

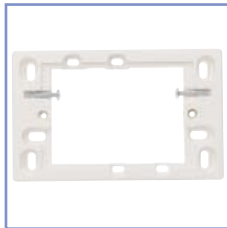

S3189

HPM 137DWE 18mm Shallow Mounting Block



S3190

HPM 140WE 37mm Single Gang Surface Mounting Block



S3441

HPM 5.1 Subwoofer plate with printing



S3431

HPM 5.1 Front Printed Flush Surround + 6 Gange Grid Wall Plate



S3432

HPM 5.1 Rear Printed Flush Surround + 6 Gang Grid Wall plate



Part Number Description  
**Combination Wall Plates - Home**



S3294 **Kit Phone/Data Single Gang Wall Plate - Clipsal Type**  
 ✦ 1 x S3196 Clipsal 1 Gang Plate & Grid 2000 Series RJ  
 ✦ 1 x S2686 RJ Cat6 Mechanism - C Type

S3298 **Kit Phone/Data Single Gang Wall Plate - HPM Type**  
 ✦ 1 x S3212 HP, Flush Surround & 1 Gang Grid Wall Plate  
 ✦ 1 x S2687 RJ Cat6 Mechanism - H Type



S3307 **Kit Phone/Data 2 Gang Wall Plate - Clipsal Type**  
 ✦ 1 x S3197 Clipsal 2 Gang Plate & Grid 2000 Series  
 ✦ 2 x S2686 RJ Cat 6 Mechanism - C Type

S3314 **Kit Phone/Data 2 Gang Wall Plate - HPM Type**  
 ✦ 1 x S3184 HPM Flush Surround & 2 Gang Grid Wall Plate  
 ✦ 2 x S2687 RJ Cat6 Mechanism - H Type



S3450\* **Kit Pay TV/TV + Phone + IR 6 Gang Wall Plate - Clipsal Type**  
 ✦ 1 x S3201 Clipsal 6 Gang Plate & Grid 2000 Series  
 ✦ 2 x S2686 RJ Cat6 Mechanism - C Type  
 ✦ 1 x S2689 3.5mm to IDC Mechanism - C Type  
 ✦ 1 x S2695 F to F Mechanism - C Type  
 ✦ 1 x S2355 Diplexer PAL/F Type - C Type

S3451\* **Kit Pay TV/TV + Phone + Data + IR 6 Gang Wall Plate - HPM Type**  
 ✦ 1 x S3188 HPM Flush Surround & 6 Gang Grid Wall Plate  
 ✦ 2 x S2687 RJ Cat6 Mechanism - H Type  
 ✦ 1 x S2688 3.5mm to IDC Mechanism - H Type  
 ✦ 1 x S2696 F To F Mechanism - H Type  
 ✦ 1 x S2354 Diplexer PAL/F Type - H Type



S3452 **Kit TV+ Phone + Data + IR 5 Gang Wall Plate - Clipsal Type**  
 ✦ 1 x S3200 Clipsal 5 Gang Plate & Grid 2000 Series  
 ✦ 2 x S2686 RJ Cat6 Mechanism - C Type  
 ✦ 1 x S2689 3.5mm to IDC Mechanism - C Type  
 ✦ 1 x S2355 Diplexer PAL/F Type - C Type

S3453 **Kit TV+ Phone + Data + IR 5 Gang Wall Plate - HPM Type**  
 ✦ 1 x S3187 HPM Flush Surround & 5 Gang Grid Wall Plate  
 ✦ 2 x S2687 RJ Cat6 Mechanism - H Type  
 ✦ 1 x S2688 3.5mm to IDC Mechanism - H Type  
 ✦ 1 x S2354 Diplexer PAL/F Type - H Type



S3454 **Kit PAL TV 1 Gang Wall Plate - Clipsal Type**  
 ✦ 1 x S3196 Clipsal 1 Gang Plate & Grid 2000 Series  
 ✦ 1 x S2697 PAL To F Mechanism - C Type

S3455 **Kit PAL TV 1 Gang Wall Plate - HPM Type**  
 ✦ 1 x S3212 HPM Flush Surround & 1 Gang Grid Wall Plate  
 ✦ 1 x S2698 PAL To F Mechanism - H Type



S3456\* **Kit Pay + TV Diplexer 2 Gang Wall Plate - Clipsal Type**  
 ✦ 1 x S3197 Clipsal 2 Gang Plate & Grid 2000 Series  
 ✦ 1 x S2355 Diplexer PAL/F Type - C Type

S3457\* **Kit Pay + TV Diplexer 2 Gang Wall Plate - HPM Type**  
 ✦ 1 x S3184 HPM Flush Surround & 2 Gang Grid Wall Plate  
 ✦ 1 x S2354 Diplexer PAL/F Type - H Type

\* All PayTV kits are approved for Foxtel / Austar connection



Part Number Description

**Combination Wall Plates - Home cont**



S3458

**Kit TV + Phone + IR 3 Gang Wall Plate - Clipsal Type**

- 1 x S3198 Clipsal 3 Gang Plate & Grid 2000 Series
- 1 x S2686 RJ Cat6 Mechanism - C Type
- 1 x S2689 3.5mm to IDC Mechanism - C Type
- 1 x S2697 PAL To F Mechanism - C Type

S3459

**Kit TV + Phone + IR 3 Gang Wall Plate - HPM Type**

- 1 x S3185 HPM Flush Surround & 3 Gang Grid Wall Plate
- 1 x S2687 RJ Cat6 Mechanism - H Type
- 1 x S2688 3.5mm to IDC Mechanism - H Type
- 1 x S2698 PAL To F Mechanism - H Type



S3460\*

**Kit Pay + TV + Modulator + IR + Data 8 Gang Wall Plate - Clipsal Type**

- 1 x S3192 Clipsal Surround 2 Gang Vertical 2000 Series
- 2 x S3199 Clipsal 4 Gang Plate & Grid 2000 Series
- 2 x S2686 RJ Cat6 Mechanism - C Type
- 2 x S2689 3.5mm to IDC Mechanism - C Type
- 2 x S2695 F To F Mechanism - C Type
- 1 x S2355 Diplexer PAL/F Type - C Type

S3461\*

**Kit Pay + TV + Modulator + IR + Data 8 Gang Wall Plate - HPM Type**

- 2 x S3186 HPM Flush Surround & 4 Gang Grid Wall Plate
- 2 x S2687 RJ Cat6 Mechanism - H Type
- 2 x S2688 3.5mm to IDC Mechanism - H Type
- 2 x S2696 F TO F MECH H Type
- 1 x S2354 Diplexer PAL/F Type - H Type

\* All PayTV kits are approved for Foxtel / Austar connection

**Combination Wall Plates - Home Theatre**



S3462

**Kit Home Theatre Component & Composite - Clipsal Type**

- 1 x S3201 Clipsal 6 Gang Plate & Grid 2000 Series
- 1 x S2773 RCA Composite F 3pcs Pack - C Type
- 1 x S2775 RCA Component F 3pcs Pack - C Type

S3463

**Kit Home Theatre Component & Composite - HPM Type**

- 1 x S3188 HPM Flush Surround & 6 Gang Grid Wall Plate
- 1 x S2770 RCA Composite F 3pcs Pack - H Type
- 1 x S2774 RCA Component F 3pcs Pack - H Type



S3464

**Kit Home Theatre Composite + IR / Auxiliary - Clipsal Type**

- 1 x S3201 Clipsal 6 Gang Plate & Grid 2000 Series
- 3 x S2689 3.5mm to IDC Mechanism - C Type
- 1 x S2773 RCA Composite F 3pcs Pack - C Type

S3465

**Kit Home Theatre Composite + IR / Auxiliary - HPM Type**

- 1 x S3188 HPM Flush Surround & 6 Gang Grid Wall Plate
- 3 x S2688 3.5mm to IDC Mechanism - H Type
- 1 x S2770 RCA Composite F 3pcs Pack - H Type



	Part Number	Description
<b>Combination Wall Plates - Music</b>		
	S2125	HVC-40W Wall Plate Volume Control
	S3362	<b>Kit Single Gang Subwoofer Wall Plate - Clipsal Type</b> <ul style="list-style-type: none"> <li>➤ 1 x S3440 Clipsal 5.1 Sub Woofer Plate with Printing</li> <li>➤ 1 x S2694 RCA To F Mechanism - C Type</li> </ul>
	S3363	<b>Kit Single Gang Subwoofer Wall Plate - HPM Type</b> <ul style="list-style-type: none"> <li>➤ 1 x S3441HPM 5.1 Sub Woofer Plate with Printing</li> <li>➤ 1 x S2693 RCA To F Mechanism - H Type</li> </ul>
	S3467	<b>Kit 5.1 Speaker Wall Plate - Clipsal Type</b> <ul style="list-style-type: none"> <li>➤ 1 x S3430 Clipsal 5.1 Surround Printed 2 Gang Vertical 2000 Series Wall Plate</li> <li>➤ 1 x S3428 Clipsal 5.1 Front Printed 6 Gang Plate &amp; Grid 2000 Series Wall Plate</li> <li>➤ 1 x S3429 Clipsal 5.1 Rear Printed 6 Gang Plate &amp; Grid 2000 Series Wall Plate</li> <li>➤ 2 x S2694 RCA To F Mechanism - C Type</li> <li>➤ 5 x S2709 Speaker Post Mechanisms Pair - C Type Red &amp; Black</li> </ul>
	S3466	<b>Kit 5.1 Speaker Wall Plate - HPM Type</b> <ul style="list-style-type: none"> <li>➤ 1 x S3431HPM 5.1 Front Printed Flush Surround &amp; 6 Gang Grid Wall Plate</li> <li>➤ 1 x S3432 HPM 5.1 Rear Printed Flush Surround &amp; 6 Gang Grid Wall Plate</li> <li>➤ 2 x S2693 RCA To F Mechanism - H Type</li> <li>➤ 5 x S2710 Speaker Post Mechanisms Pair - H Type Red &amp; Black</li> </ul>
	S3468	<b>Kit Single Source 3.5mm to IDC - Clipsal Type</b> <ul style="list-style-type: none"> <li>➤ 1 x S3196 Clipsal 1 Gang Plate &amp; Grid 2000 Series</li> <li>➤ 1 x S2689 3.5mm to IDC Mechanism - C Type</li> </ul>
	S3469	<b>Kit Single Source 3.5mm to IDC - HPM Type</b> <ul style="list-style-type: none"> <li>➤ 1 x S3212 HPM Flush Surround &amp; 1 Gang Grid Wall Plate</li> <li>➤ 1 x S2688 3.5mm to IDC Mechanism - H Type</li> </ul>
	S3472	<b>Kit 4 Way Source 3.5mm to IDC - Clipsal Type</b> <ul style="list-style-type: none"> <li>➤ 1 x S3199 Clipsal 4 Gang Plate &amp; Grid 2000 Series</li> <li>➤ 4 x S2689 3.5mm to IDC Mechanism - C Type</li> </ul>
	S3473	<b>Kit 4 Way Source 3.5mm to IDC - HPM Type</b> <ul style="list-style-type: none"> <li>➤ 1 x S3186 HPM Flush Surround &amp; 4 Gang Grid Wall Plate</li> <li>➤ 4 x S2688 3.5mm to IDC Mechanism - H Type</li> </ul>



Combination Wall Plates - Music cont



S3474

**Kit 4 Way Source RCA to IDC - Clipsal Type**

- 1 x S3192 Clipsal Surround 2 Gang Vertical 2000 Series
- 2 x S3199 Clipsal 4 Gang Plate & Grid 2000 Series
- 4 x S2691 RCA to IDC Mechanism - C Type

S3475

**Kit 4 Way Source RCA to IDC - HPM Type**

- 2 x S3186 HPM Flush Surround & 4 Gang Grid Wall Plate
- 4 x S2692 RCA to IDC Mechanism - H Type



S3476

**Kit 5.1 Satellite Speaker Wall Plates - Clipsal Type**

- 1 x S3430 Clipsal 5.1 Surround Printed 2 Gang Vertical 2000 Series Wall Plate
- 1 x S3428 Clipsal 5.1 Front Printed 6 Gang Plate & Grid 2000 Series Wall Plate
- 1 x S3429 Clipsal 5.1 Rear Printed 6 Gang Plate & Grid 2000 Series Wall Plate
- 3 x S2694 RCA To F Mechanism - C Type
- 1 x s3196 Clipsal 2031VHWE Single Gang Wall plate
- 10 x S2709 Speaker Post Mechanisms Pair - C Type Red & Black
- 1 x S3440 Clipsal 5.1 Sub Woofer Plate with Printing
- 5 x S3197 Clipsal 2 Gang Plate & Grid 2000 Series
- 10 x S2711 Banana Plug Pair - Red & Black



S3477

**Kit 5.1 Satellite Speaker Wall Plates - HPM Type**

- 1 x S3431 HPM 5.1 Front Printed Flush Surround & 6 Gang Grid Wall Plate
- 1 x S3432 HPM 5.1 Rear Printed Flush Surround & 6 Gang Grid Wall Plate
- 3 x S2693 RCA To F Mechanism - H Type
- 10 x S2710 Speaker Post Mechanisms Pair - H Type Red & Black
- 1 x S3441 HPM 5.1 Sub Woofer Plate with Printing
- 5 x S3184 HPM Flush Surround & 2 Gang Grid Wall Plate
- 10 x S2711 Banana Plug Pair - Red & Black



Cable	Part Number	Description
	HI3003	Cable Cat5 E Ec5-305-BL Blue 305 Metres
	HI3004	Cable Cat5E Ec5-305-GY Grey 305 Metres
	HI3005	Cable Cat5E Ec5-305-YL Yellow 305 Metres
	HI3006	Cable Cat5E Ec5-305-GN Green 305 Metres
	HI3007	Cable Cat5E Ec5-305-RD Red 305 Metres
	HI46040 HI46040B*	Cable RG6 Universal QD Bond Cable RG6 Quad Bond 305 Metres 1189ab
	S3312 S5704 S3302 S3313	Figure 8 14/020 100m Heavy Duty Figure 8 14/020 500m Heavy Duty (boxed) Figure 8 24/020 100m Extra Heavy Duty Figure 8 24/020 500m EXtra Heavy Duty (boxed)

\* Foxtel / Austar Pay TV Approved for Australia



Cable cont



HI3048 Four Core Speaker Cable 150 Metres (yellow)



S2383 Two Core Speaker Cable 41/254 150m - 2 Colour



S3299 Four Core Cable 7/020 100m Normal Duty Security Cable  
 S1933 Four Core Cable 7/020 300m Normal Duty (boxed) Security Cable  
 S3329 Four Core 14/020 Security 300m Jelly Fill Security Cable  
 S3306 Four Core Cable 14/020 100m Heavy Duty Security Cable  
 S3327 Four Core Cable 14/020 300m Heavy Duty Security Cable  
 S3322 Four Core Cable 14/020 500m Heavy Duty (boxed) Security Cable

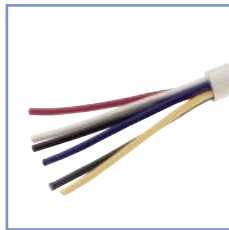

S3315 6 Core Cable 7/020 100m Normal Duty Security Cable  
 S3301 6 Core Cable 7/020 300m Normal Duty Security Cable  
 S3309 6 Core Cable 14/020 100m Heavy Duty Security Cable  
 S3330 6 Core Cable 14/020 200m Heavy Duty Security Cable  
 S1936 6 Core 14/020 Security 300m Jelly Fill Security Cable



S3320 RG-59 Coaxial Copper 100m 75ohm for security camera.



S2640 RG-59/U Type Precision Video Coax (Yellow)  
 S2641 RG-59/U Type Precision Video Coax (Blue)  
 S2642 RG-59/U Type Precision Video Coax (White)  
 S2643 RG-59/U Type Precision Video Coax (Black)  
 S2644 RG-59/U Type Precision Video Coax (Green)  
 S2639 RG-59/U Type Precision Video Coax (Red)





Leads



Digital Audio/Composite/ Subwoofer/ Centre



**RCA**

RCA Connectors are the most flexible and common form of hooking up two components in a home entertainment system.

**Single RCA**

Used for Digital Audio, Composite Video, Subwoofer and Centre Channel signals, Digital Audio allows multiple channels to be transmitted through a single cable. Most critical listeners prefer a single RCA Digital coaxial cable to a Fibre Optic cable because of its ability to sound more natural. Composite Video, Subwoofer and Centre channel are conventional analogue signals and are transmitted through their own dedicated cable.

**2 RCA**

Used almost always for the transmission of Stereo Audio signals Colour coded Red for the Right Audio channel and White for the Left Audio channel. It is the most common type of cable and is supplied free with equipment by Hi Fi manufactures. It is important to bear in mind that free interconnects do not allow the equipment they are supplied with to reach it's performance potential.

**3 RCA**

Used primarily in Home Theatre applications for the transmission of the Left Audio channel, Right Audio channel and Video picture signal. It is also used increasingly for the transmission of Component or RGB Video, so called because the Video picture signal is separately transmitted in its three component colours of red, green and blue. This format is included in many new equipment formats such as DVD, Satellite and Plasma Projection Colour TVs. The format delivers increased colour resolution with more detail and realism than is possible with conventional S-Video or Composite Video connections. It will also likely become the standard with Hight Definition Television "HDTV".

**6 RCA**

A highly versatile configuration originally pioneered by SMT. It is most commonly used for Dolby Digital solutions, consisting of 6 seperate channels of audio-Left Front, Centre, Right Front, Right Rear, Left Rear, and Subwoofer. The extensive versatility of this configuration means that is has a wide variety of Home Theatre applications for both audio and video.



Leads cont



S3166 Composite Patch Lead 2m



S3168 C2054H - 3 RCA Plugs to 3 RCA Plugs, Gold Plated, Molding Type



S3170 C1816 - 3.5 mm Stereo Plug



S3169 C3001 - PAL Plug to PAL Plug



S3171 C2044B Pal and F Lead 2m



S3165 RGB Component Patch Lead 2m



S3167 3.5mm Stereo to RCA Patch 2m



Leads cont	Part Number	Description
	S2409	Patch Cable 500mm UTP C5E Blue
	H13011	Patch Cable 150mm UTP C5E Yellow
	H13012	Patch Cable 500mm UTP C5E Yellow
	S3495	Scart to 3 RCA
	S3413	2.1mm DC Connection Lead 1.2mm DC Connection Lead 1.2m for HPS25/60w Power Supply
	S3412	2.5mm DC Connection Lead 1.2mm DC Connection Lead 1.2m for HPS25/60w Power Supply
	S3436	2.1mm to 2.5mm DC Connection Lead for HPS25/60w Power Supply
	S3414	HPS2SW 5.08mm Plug + 800mm Connection lead for 18VAC
	S3415	HPS60W 5.08mm + 3.96mm + 1200mm Connection Lead for 12VDC



Connectors



S3318 BNC RG6Q Silver Connector Commercial  
S3308 BNC RG6 Gold Connector Professional



S3284\* F Type RG6Q Silver Connector Universal  
S3310\* F Type RG6Q Gold Connector Professional



S3305 PAL Female RG59 Connector Gold Professional  
S3304 PAL Male RG59 Connector Gold Professional



S3296 BNC RG59 Connector Silver Commercial  
S3295 BNC RG59 Connector Gold Professional



S3286 RCA RG59 Connector Gold Universal Professional  
S3283 RCA RG59 Connector Silver Universal Professional



S3285 F Type RG59 Connector Gold Universal Professional  
S3421 F Type RG59 Connector Silver Universal Red Ring



S3293 Rubber Identification Ring for Universal RCA Blue

\* Foxtel / Austar Pay TV Approved for Australia



Connectors cont	Part Number	Description
	S2391	Rubber Identification Ring for Universal RCA Black
	S2391	Rubber Identification Ring for Universal RCA Orange
	S2389	Rubber Identification Ring for Universal RCA Red
	S3288	Rubber Identification Ring for Universal RCA Yellow
	S3287	Rubber Identification Ring for Universal RCA Green
	S3290	Rubber Identification Ring for Universal RCA White



Part Number Description

Tools



S3420



Compression Tool Kit -  
Includes: Universal compression tool for RCA, RG6,  
RG59, BNC, IEC Connectors, Coax strippers, Cable  
cutter.



H13052

110 Punch down tool



Remote Controls	Part Number	Description
	S3439	SRC 7000 Programmable Universal Touch Screen Remote Control. - Controls up to 64 devices - Smart learning guide - Preprogrammed database - Macro function - Blue backlight on LCD
	H14028	UR24E103 8 in 1 Remote + RF



Music Accessories - Speakers



S2330

**H65RW 6" In Wall/Ceiling Speaker - Pair**

Dimensions 30.5cm H x 21.9cm H  
 Cutout Dimensions 27.3cm H x 18.57cm W  
 Mounting Depth 6.2cm  
 Shipping Weight 4.32kg (pair)  
 Frequency Responses 50Hz~20 kHz  
 Impedance Compatible w/8ohm Output  
 Efficiency (dB 1w/1m) 89dB  
 Recommended Amp 20-100 watts/channel  
 Driver Complement  
 Mid-Bass 16.5cm Kevlar Cone  
 Tweeter 1.9cm Dome in Swivel Mount  
 Colour/Finish Matte/White (Paintable)  
 Aimable Tweeter Yes



S2751

**H65RW 6" In Wall/Ceiling Speaker - Single**

Dimensions 30.5cm H x 21.9cm H  
 Cutout Dimensions 27.3cm H x 18.57cm W  
 Mounting Depth 6.2cm  
 Shipping Weight 2.15kg (each)  
 Frequency Responses 32Hz-20kHz  
 Impedance Compatible w/8ohm Output  
 Efficiency (dB 1w/1m) 89dB  
 Recommended Amp 20-100 watts/channel  
 Driver Complement  
 Mid-Bass 16.5cm Kevlar Cone  
 Tweeter 1.9cm Dome in Swivel Mount  
 Colour/Finish Matte/White (Paintable)  
 Aimable Tweeter Yes



S2331

**H8RW 8" In Wall/Ceiling Speaker**

Dimensions 35.6cm H x 25.4cm H  
 Cutout Dimensions 32.38cm H x 22.07cm W  
 Mounting Depth 6.2cm  
 Shipping Weight 2.7kg (pair)  
 Frequency Responses 55Hz ~ 20kHz ± 4kHz  
 Impedance Compatible w/8ohm Amp  
 Efficiency (dB 1w/1m) 90dB  
 Nominal power 60 watts  
 Max power 120 watts  
 Driver Complement  
 Mid-Bass 20.3cm Kevlar Cone  
 Tweeter 2.5cm Dome in Swivel Mount  
 Colour/Finish Matte/White (Paintable)  
 Aimable Tweeter Yes



S2747

**H6RC 5" Rectangle Centre Speaker**

Dimensions 44.9cm H x 22.1cm H x 7.7cm  
 Cutout Dimensions 41.4cm L x 18.6cm W x 66cm D  
 Mounting Depth 8.25cm  
 Shipping Weight 2.55kg  
 Frequency Responses 60Hz ~ 20kHz ± 4 KHz  
 Efficiency (dB 1w/1m) 87dB ± 2 Db  
 Nominal Power 80 watts  
 Max Power 160 watts  
 Driver Complement  
 Bass 16.51cm Dynamic Balance  
 Mid Bass 16.51cm Dynamic Balance  
 Kevlar Cone  
 Tweeter 2.5cm Dynamic Balance  
 Ring Radiator  
 Colour/Finish Matte/White (Paintable)  
 Aimable Tweeter Yes





Part Number	Description
-------------	-------------

## Music Accessories - Speakers cont



S2333

**H8CC8" In Wall/Ceiling Round Speaker**

Dimensions	27.3cm Diameter
Cutout Dimensions	23.8cm
Mounting Depth	9.6cm
Shipping Weight	3.8kg (pair)
Frequency Responses	50Hz ~ 20kHz ± 4kHz
Impedence	Compatible w/8ohm Output
Efficiency (dB 1w/1m)	90dB
Nominal Power	100 watts
Max Power	200 watts
Driver Complement	
Mid-Bass	20cm Mineral Filled Kevlar Cone
Tweeter	2.5cm Dome in Swivel Mount
Colour/Finish	Matte/White (Paintable)
Aimable Tweeter	Yes



S2505

**H50DW 5" Outdoor Speaker**

Dimensions	24cm H x 18.5cm W x 16.5cm
Shipping Weight	6.3 kg (pair)
Frequency Responses	65Hz-20kHz
Impedence	Compatible w/8ohm Output
Efficiency (dB 1w/1m)	89 dB
Recommended Amp	20 - 60 watts/channel
Driver Complement	
Mid-Bass	13.34cm Polypropylene Cone Rubber Suspension
Tweeter	2.5 cm Titanium Hard Dome
Colour/Finish	Matte/White (Paintable)



S2334

**H10SW 10" Subwoofer Speaker**

Dimensions	36.51cm H x 35.56cm W x 40.96cm
Shipping Weight	7.7kg (each)
Frequency Responses	35Hz-200Hz/40Hz-160Hz
Sub Amp Dynamic Power	100 watts
Crossover frequency	Adjustable 80Hz-200Hz
Drive Unit Complement	
Bass	25.4cm Woofer
Port	Front Panel Flared Port
Inputs	Speaker, Line Level
Outputs	Speaker Level
Colour/Finish	Matte Black



## Notes









A **Hills** Company

Head Office  
NSW  
Riverwood  
10-12 Wiggs RD  
Riverwood NSW 2210  
Ph: (02) 9717 5222  
Fax: (02) 9717 5221  
Service: 1800 252 213

NSW  
Chatswood  
23/376-380 Eastern Valley Way  
Chatswood NSW 2067  
Ph: (02) 8467 1467  
Fax: (02) 8467 149

NSW  
Granville  
12 Wentworth St  
Granville NSW 2142  
Ph: (02) 9897 7722  
Fax: (02) 9897 9477

NSW  
Rosebury  
Unit 4/39 -47  
Mentmore Ave  
Rosebury NSW 2018  
Ph: (02) 9698 9698  
Fax: (02) 9319 1379

ACT  
Fyshwick  
Unit 1/43 Collie St  
Fyshwick ACT 2609  
Ph: (02) 6280 9630  
Fax: (02) 6280 9632

QLD  
Bowen Hills  
4/276 Abbotsford Rd  
Bowen Hills QLD 4006  
Ph: (07) 3252 5512  
Fax: (07) 3252 5531

QLD  
Ashmore  
7/179-181 Currumburra Rd  
Ashmore QLD 4214  
Ph: (07) 5597 7203  
Fax: (07) 5597 3900

QLD  
Townsville  
Ph: (07) 4755 1270  
Fax: (07) 4755 1271

WA  
Balcatta  
Unit 1/1 Natalie Way  
Balcatta WA 6021  
Ph: (08) 9240 4420  
Fax: (08) 9240 4313

VIC  
Coburg  
Factory 5/51 Moreland Rd  
Coburg VIC 3058  
Ph: (03) 9383 2066  
Fax: (03) 9383 2173

VIC  
Rowville  
1/16 Viewtec Pl  
Rowville VIC 3178  
Ph: (03) 9755 6922  
Fax: (03) 9755 7311

TAS  
Hobart  
219B Murray St  
Hobart TAS 7000  
Ph: (03) 6234 9455  
Fax: (03) 6234 9962

SA  
Edwardstown  
24 Raglan Ave  
Edwardstown SA 5039  
Ph: (08) 8375 9900  
Fax: (08) 8375 9999



Auckland, Penrose  
124-128 Hutt Rd  
Penrose Auckland  
Ph: (09) 525 8007  
Fax: (09) 525 8009

Auckland, Albany  
Unit A1A  
5 Douglas Alexander Pde  
Nth Harbour Industrial Estate  
Albany Auckland  
Ph: (09) 525 8007  
Fax: (09) 415 7421

Christchurch, Sydenham  
Unit 5/235 Waltham Rd  
Sydenham Christchurch  
Ph: (03) 374 6277  
Fax: (03) 374 6287

Wellington, Lower Hutt  
1B Downer St  
Lower Hutt Wellington  
Ph: (04) 939 9355  
Fax: (04) 939 9366



VIC  
Keysborough  
Cnr Cambria & Bridge  
Keysborough, VIC 3173  
Ph: (03) 9238-2533  
Fax: (03) 9238 2535

Head Office  
NSW  
Riverwood  
12 Wiggs Road  
Riverwood, NSW 2210  
Ph: (02) 9717-5290  
Fax: (02) 9717-5226

QLD  
Acacia Ridge  
69 Activity Street  
Acacia Ridge, QLD 4110  
Ph: (07) 3344-3855  
Fax: (07) 3344-4866

WA  
Malaga  
448 Victoria Road  
Malaga, WA 6090  
Ph: (08) 9442-5633  
Fax: (08) 9442-5644

SA  
Edwardstown  
20 Raglan Avenue  
Edwardstown, SA 5039  
Ph: (08) 8371-0277  
Fax: (08) 8371-1519

SA  
Edwardstown  
7 Ackland Street  
Edwardstown, SA 5039  
Ph: (08) 8371-3663  
Fax: (08) 8371-1519

AUCKLAND  
East Tamaki  
114 Harris Road  
East Tamaki Auckland  
Ph: (09) 274-6509  
Fax: (09) 274-1063

